Microfilm Service & Sales
Company (Comp)
PO Box 8066
Dallas Texas

FOURTEEN PAGES — SECTION ONE

The Canyon News

Sixty-Third Year | Canyon, Texas | Wednesday, September 17, 1958 | Number 23

Smiles Return to School

All smiles for the beginning of another college term, Pat Musick, junior from Dumas, and LaVena Murdock, junior from Wellington, move into Brown Hall Monday. Planning to be roommates, they are members of Kappa Tau Phi, which will become Alpha Delta Pi this semester.

Interview, Speeches Show Coaches Gloomy but Happy About Prospects

A gloomy recorded interview with the coach of Virginia Tech was matched by tear-strained smiles of the West Texas State coaches Monday night at an organizational meeting of the Buffalo Touchdown Club.

VPI coach Frank Mosley began the interview with the observation that they had been having good weather for workouts, and that was just about all he would say had been good. He said the Virginia school would be using a wide-open brand of offense.

Naming off probable starters and their weights, Mosley showed a line average of 208 pounds and an average of 167 in the backfield. WT's possible starting lineup will weigh an average of 203 in the line and 185 in the backfield.

Buff Coach Clark Jarnagin had each of his assistants detail the work of the varsity and freshman teams. Their optimism shined through their tears while they pointed out the lack of the depth in various positions—especially at center where Carroll Stafford left a gap when he injured his foot.

Line coach Odis Crowell said five of the starting linemen could make anyone's team and said that WT's line appears to be faster than Tech's. He said that he hoped the speed would make the difference.

Back coach Jerry Johnson said that it is not fair to ask a coach to talk about the team just after a workout. "We see their mistakes, and that's liable to be all we're thinking about," he said.

Johnson said the WT backfield would do a good job even with their mistakes, and he hoped they would be able to come back after making a mistake "smelling like a rose."

In the business portion of the meeting, A. W. Lair was re-elected president of the Touchdown Club. Jack Taylor was named vice president and Hosea Foster secretary.

A report on season ticket sales and sales of Texas Tech tickets was made by Athletic Director Frank Kimbrough. He said both types are available at the fieldhouse.

The Buffaloes will leave Amarillo Friday morning by chartered airplane for Roanoke, Va. The game will be broadcast by KGNC.

Name New Head of Agriculture Department, Business Instructor

☆ ☆ ☆

CHARLES M. SMALLWOOD

☆ ☆ ☆

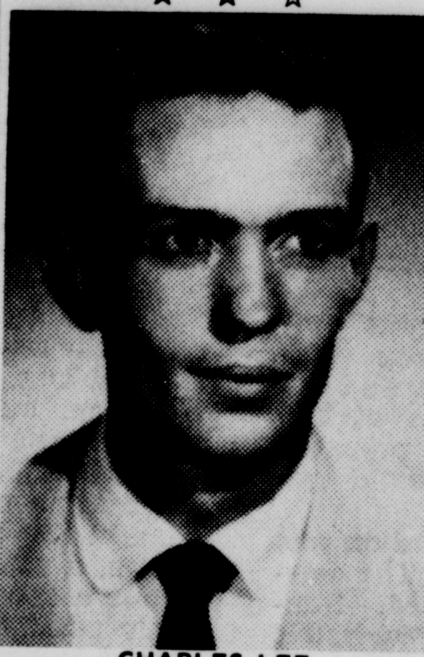

CHARLES LEE

Addition of a new agriculture department head and an instructor in business has completed the faculty and staff for West Texas State College for the 1958-59 session, according to President James P. Cornette.

Charles M. Smallwood, who has been head of the agriculture department at Murray State College of Agriculture in Oklahoma, will assume duties as professor and head of the WT department Oct. 1. Charles Lee, who earned his Master of Business Administration degree in August at North Texas State College, is the new business instructor.

Smallwood earned his B.S. in animal husbandry in 1949 at Oklahoma State University, where he was a member of the Block and Bridle Club and made the Dean's Honor Roll. He received his M.S. degree at Texas A&M in 1950.

Smallwood worked for four years for the Oklahoma State Extension Service as a county agent, and in 1953 supervised the National Champion 4-H Livestock Loss Demonstration team from Seminole County, Okla. He became an animal husbandry instructor at Murray State in 1954. Smallwood is married and has a son.

Lee, whose home is Spur, earned both the B.B.A. and M.B.A. at North Texas, where he held a fellowship and was an instructor. He served for two years in the Marine Corps, and has worked for the Reynolds Metals Company and was production foreman at the Alumina plant in Corpus Christi. He is married and has two children.

Bishop Appoints St. Ann's Pastor

Among the appointments made by the new Catholic Bishop Designate of Amarillo, Bishop John Morkovsky, are the appointments of new pastors for St. Ann's in Canyon and for St. Mary's Church in Umbarger.

The new pastor of St. Ann's Church is Rev. James Comiskey. A native of Kansas City, Mo., he attended De La Salle Academy and St. John's Minor Seminary there. His course in philosophy was made at St. Meinarad Abbey in southern Indiana.

Completing his course in theology at Mt. St. Mary's Seminary in Cincinnati, Ohio, Father Comiskey was ordained a priest in 1950. He has served as assistant pastor in Wall, Groom and Clarendon. For five years he was pastor in Lamesa, and for the past five months served as Administrator of the Church in Rowena.

Father Comiskey will serve as pastor of the church and moderator of the Newman Club at West Texas State College. He also holds the post of assistant director of vocations for the Diocese of Ama-

Con't on Back Page, Section 1

Powerful Perryton Rangers Come To Canyon Friday With Win-Hunger

The powerhouse of District 5-AA will be in Buffalo Stadium Friday night with a win-hungry pant on their lips and an eye for vengeance on the Canyon Eagles.

The Perryton Rangers, expected to win their district for the third straight year, will be hiding out especially hard for the Eagles, who have helped spoil perfect records in the past.

And how do the Eagles feel about that? Coach Bill Davis said Tuesday: "If our boys really play hard, it'll be a bangup ball game. If they don't, Perryton will stomp us in the ground. If they play as hard and good as they worked out yesterday, they can play anybody. They really have a fine attitude."

Tickets for the game will be on sale at the high school, the Canyon Drug and The Pharmacy.

Perryton has had the misfortune of being stopped in playoffs the last two years by Stamford and Seymour. Earlier in the season both years, the Eagles have handed them defeats.

Last year, Canyon and Seymour were joined by Phillips in dumping the Rangers. Perryton won their other eight games handily. From that team, Coach Pete Peterson has 12 returning lettermen.

So far this year, Perryton has won two games. The season opener was against Dalhart of District 1-AA, and the Rangers went ahead 27-0. Their second game was with Canadian of District 2-A, an old rival, and the Rangers had a 40-20 victory.

The Perryton team is tough, and they have plenty of speed.

The Ranger backfield averages 166 pounds and the line averages 182, including a 200-pound center and a 200-pound tackle.

The starting backfield includes Stewart Johnson, quarterback, at 175 pounds; Keith Shaffer, halfback, 150; Tommy Ellzey, halfback, 170; and Earl McKinley, halfback, 170.

Johnson, considered a good passer, is replaced by Danney Pletcher, 135 pounds, who is considered an excellent passer.

During the first two games this year, Johnson has scored twice on runs of four and 36 yards; Shaffer twice on runs of 42 and two yards; McKinley twice on runs of 30 and two yards; Ellzey one on a run of five yards; Danny Pletcher once on a run of three yards; and halfback James Lollis, 165, twice on runs of 24 and one yards.

Although Perryton has a good passing attack, they have been a running team, with most of their tries around ends. The second team played much of the time against Canadian last week.

Of the starters, Shaffer and Ellzey carry the ball about the same amount, with McKinley coming in close behind. The quarterbacks do very little carrying, either handing off or pitching out most of the time.

Starting linemen are Doug Barnes, 200, center; Keith Good, 175, guard; Charles Peterson, 170, guard; Brook Baker, 175, tackle; Charles Lovett, 200, tackle; Barry Acker, 175, end; and Gary Black, 180, end.

Buffalo-Tech Tickets on Sale

Tickets are on sale now for the West Texas State Buffalo-Texas Tech Red Raider football game, to be played Sept. 27 in Lubbock, according to Frank Kimbrough, athletic director.

The tickets for reserved seats cost $3.50 each, and may be bought at the field house on the campus, phone OL5-3388. They are also on sale at Maxor Drug in Amarillo.

Tickets for a special train to Lubbock went on sale this week at a number of places in Amarillo, Canyon and Happy. Prices for the roundtrip are $3.25 from Canyon, Happy or Tulia, and $4.10 from Amarillo. Children between the ages of five and 11 can ride for half-fare.

The schedule calls for the train to leave Amarillo at 2:45 p m., leave Canyon at 3:40, leave Happy at 4:05, leave Tulia at 4:25, and arrive at the stadium at 6 p. m. It will return following the game.

Tickets are available at the WT Fieldhouse, Ex-Students Office, Johnnie's Humble Service, all in Canyon, Buck's Sporting Goods in Amarillo, and Harmon-Toles in Happy.

College Registration Underway As Record Enrollment Expected

Freshmen and sophomores began registering for classes here at West Texas State College Tuesday afternoon, following orientation tests and counseling.

Registration of juniors, seniors and graduates will start on Wednesday afternoon, and classes start Thursday afternoon. Enrollment is by alphabetical order, starting with students whose names begin with "S" at 1 p.m. Tuesday and Wednesday in the library.

Students began moving into dormitories Sunday, and upperclassmen will continue arriving on campus through Thursday. Registration will continue through Oct. 1, the last possible date for enrolling.

A number of activities during the first week have been arranged by the Student Senate, governing body of the WT Student Association. A pep rally was slated Monday night, and a dance for freshmen and other students who have arrived early, was held in the Student Union Building Tuesday.

An all-school picnic will be held Wednesday at 5:15 p. m. on the college farm, and buses will be arranged for transportation from the Student Union Building. Another pep rally will be held at 7:30 p. m. Thursday just before the Buffaloes leave for Roanoke, Va., to play Virginia Tech.

1273 Reported In School Here

Record enrollment of 1273 students was reported to the Canyon school board Tuesday night by Supt. Joe Gibson.

The total includes 584 in elementary school, 333 in junior high, 353 in high school and three in special education classes.

By classes, the totals are 137, first grade; 125, second grade; 101, third grade; 102, fourth grade; 119, fifth grade; 142, sixth grade; 91, seventh grade; 100, eighth grade; 118, freshman; 91, sophomore; 86, junior; and 58, senior.

Enrollment at the beginning of school was 1247.

Cancer Board Meets Thursday

The regular meeting of the Randall County Cancer Board will be Thursday noon in the Blue Room of the college cafeteria.

Anyone interested in the cancer work is welcome to attend the meeting.

Two Tie for First; Enter Grid Contest

Two people proved their skill in picking football winners last week, and ended up in a tie for first place.

You, too, can share in the winnings by clipping the Pigskin Pickin's Entry Blank and filling it in. Prizes are $4 for first, a year's subscription for second and $1 for third.

Last week's first place winners were Lawrence Brotherton and Manuel Kesner, and both picked each of the first 10 games correctly. On the tie-breaker game, both picked the wrong winning team, but by the same spread.

Don't miss this chance to prove your ability.

Price Selected Group President

Rev. Don Price, pastor of the First Presbyterian Church, has been elected the new president of the Canyon Pastors Association succeeding Rev. Doyle Ragle, pastor of the First Methodist Church.

Rev. Aaron Mann, pastor of the Calvary Baptist Church, was elected secretary-treasurer, succeeding Rev. Gerald Findley, who has resigned as pastor of the First Christian Church to accept the pastorate of a Kansas City, Mo., church.

October has been designated as Church Loyalty Month by the various churches of the community, and special plans will be carried out to make the entire city of Canyon "church conscious" during this period. Attendance at the various churches will be stressed.

Under the leadership of the pastors of the association a series of "after game activities" were planned for the youth of the community following all home football

Con't on Back Page, Section 1

WRESTLING COMES HERE

The regular Sept. 25 Amarillo wrestling matches will be moved from the Amarillo sports arena to the West Texas State Fieldhouse, and proceeds from the card will be donated to the Stadium Fund Drive.

Tickets for the matches will go on sale at the chamber of commerce office in Canyon on Friday.

Main event on the card is Dory Funk vs Art Nelson, and one of the highlights will be a girls match with WT coach Clark Jarnagin as referee.

Other wrestlers on the card will be Larry Chene, Ali Bey, Mad Man Martin, Iron Jaw Donovan and Al Kashey.

Walter Rogers Tells of Battle for Centralization

A warning about the modern-day Hamilton-Jefferson fight was given to the Canyon Rotary Club Tuesday by Congressman Walter Rogers of the 18th District.

The club meeting was the annual Faculty Day, and new members of the West Texas State faculty were introduced by Dr. James P. Cornette, president of the college.

In introducing the subject, Congressman Rogers said that he could talk of the China situation, the middle East or Europe, but we need to "tend to our own trouble spots first."

"We in this country are being faced with a situation that we should all think about," he said. "It could be the downfall of the greatest nation in the world."

In general, there are two schools of thought in this nation, the congressman said. The schools, started in the early days of the nation's history, are those for power being vested in a strong central government and those for power remaining in the hands of the several states.

"We are headed in the direction, right now, of complete concentration of government in Washington, D. C.," Rogers said. He added that the power would be centered in the hands of "one group, and it would be very hard to get it away."

We must decide in what pattern is being followed and work toward solving the situation, he said. "Talk won't do it. You can talk on the floor of the House and the words roll off like water on a duck's back."

The congressman used three bills that came up in Congress this session as examples. One passed and two failed. Rogers said he favored one of the bills which did not pass, and was against the other two.

The bill which passed is one popularly known as the Civil Rights Bill. The congressman said that it was "mis-named."

Those who favored the bill used a phrase that would appeal to the people, Rogers said. He said the bill was nominally a bill to guarantee the right to vote.

He said the people have the right to vote already guaranteed. "What the bill really did was give the federal government a weapon to use to jump on individual citizens," Rogers said. He said those who promoted the bill actually want power, and have no regard for any of the individual rights the bill concerned.

The congressman said that in the past, individuals who feel their rights have been abused have had the right to bring suit to obtain redress for their wrongs, and the U. S. government did not. The Civil Rights bill was designed to give the attorney general the right to bring suit on behalf of those whose rights may have been abused or without consent of those concerned, he said.

A further extension of the bill takes away the right of trial by jury in contempt cases, Rogers said. It used to be that a jury trial was required in contempt cases unless the U. S. government was a party to the suit, he said. The bill would make the government a party to the suits, and would deny right of trial by jury, Rogers told the Rotarians.

He said that under the Civil Rights bill it would be possible for a person to be tried in federal court in Amarillo in the morning and acquitted by a jury. In the afternoon, the person could be brought before the court again and committed to jail "for life if you want to go that far" without a jury, and on the same charge, he said. The person could not claim double jeopardy, the congressman said.

He said the proponents of the Civil Rights Bill admitted on the floor of Congress that it was an attempt to deny jury trial.

The second bill he discussed was the Kennedy-Ives Bill that was designed to correct corruption in labor unions. The bill passed the Senate by a vote of 88 to 1 and came to the House, where it was proposed to take it up on "suspension" rules.

The congressman said that those rules would limit debate to 20 minutes for each side. The bill did not pass the House.

The dangerous point in the bill is that it provided that National Labor Relations Board could take jurisdiction over all labor disputes, Rogers said. "If the bill had passed, we might as well have wiped out all state laws on labor-management disputes," he said.

The doctrine of federal pre-emption brought out in the Pennsylvania subversion case before the Supreme Court in 1954 would also apply in the Kennedy-Ives Bill, he said. The doctrine is that if Congress passes a bill in a field, its implied intention was that it had pre-empted all law in that field.

Rogers digressed from a discussion of the three bills in Congress to say that Washington lawyers in Little Rock have the intention of starting litigation that would have the effect of repealing state laws by judicial process.

He said that a number of people in Congress, realizing that attempts were made to centralize all government in Washington, had banded together to pass House Resolution 3, commonly known as the States Rights Bill. He said the bill had not been properly explained to all of the people.

The bill was designed to spell out to the Supreme Court that Congress itself would say when it means to pre-empt in a field, and that the court would not give an implied meaning to a bill, he said.

Rogers said the bill passed the House—"it surprised a lot of people"—and it looked like it was going to pass the Senate, although it was being changed to limit it to cases of subversion only.

"We didn't care how it passed the 'other body,' so long as it passed," Rogers said. "We planned to get it in conference committee and get our bill passed." (Rogers said the House calls the Senate the "other body.")

The States Rights Bill was defeated in the Senate by a vote of 41-40. Both of the Texas Senators, Lyndon Johnson and Ralph Yarborough, voted against it.

"That bill, or something similar, is going to be necessary if we are to stop this trend toward centralization," Rogers said.

"Unless we can stop the trend, you'll find in the near future that a state government will be a too-expensive luxury, a bookkeeping agency that is set up to collect taxes only. And there won't be many taxes to collect when that bunch in Washington gets started. There aren't many left now," Rogers said.

"There are many of us in Congress that are fighting that battle," he said. "It's lonesome until you get home and find the people are behind you."

Founded by Mrs. R. W. Morgan in 1896

The Canyon News

Published by Clyde W. Warwick from August 1, 1910, to August 1, 1955

Arthur C. Haley, Jr., and Charles R. Hillier, Owners
Bill Cherry, Editor

Subscription $2.50 per year in Randall County; $3.00 per year in outside territory. Payable strictly in advance.

Second Class Postage Paid at Canyon, Texas. Published weekly at office, 1513 Fourth Avenue, Canyon, Texas.

TEXAS PRESS ASSOCIATION Member 1958

MEMBER OF PANHANDLE PRESS ASSOCIATION

NATIONAL EDITORIAL ASSOCIATION 1958 REGULAR MEMBER

Awards: 1956, First Place, Editorials; First Place, Typography and Presswork; Second Place, Columns.

Awards: 1956, Sweepstakes Winner; First Place, Columns; Second Place, Editorials; Second Place, Appearance.
1958, First Place, Appearance; Second Place, News Writing; Third Place, General Excellence; Fourth Place, Sweepstakes.

Awards: 1956, Third Place, Excellence in Typography.

The State Convention

The Democratic state convention is like a good jazz concert — the numbers to be played are planned in advance, but the activities of the individual players can switch at any time.

In San Antonio last week, the program was ready by at least Sunday and the approximate vote totals were known. No one could know for sure in advance how each individual would react, but the final outcome was pat and clear.

The minority side, led by Sen. Ralph Yarborough, knew there would be a demonstration, and it was planned to be led by the Harris County delegation. At the last minute, maybe a couple of hours before the demonstration, the plans were changed slightly and Bexar County led the parade.

The reason for the switch was probably this: The Harris County delegation was seated in the balcony and the Bexar County delegations was at the rear of the main floor. It was probably figured that Bexar County could get down to the stage easier.

But that's the way the convention was run by the people at the top. The delegates were not so well informed. Sunday and Monday, the lobbies of the hotels were beehives. Individuals ran from one to the other, seeking information.

Some wanted to know what was being planned, others wanted to know what one side or the other was saying, and many just wanted to know what was going to happen next.

An observer could tell what the delegates were about. Whenever two or three persons were standing face to face, talking intently, someone was sharing a secret. If they were standing side by side, looking in other directions, they were looking for someone to talk face to face with.

And occasionally one would see fairly large groups standing together, laughing and talking. Those people either knew some secrets or didn't care, but they were enjoying the convention pure and simple.

We were not privileged to attend any meetings in the smoke-filled rooms. Most likely, the rooms were not really filled with smoke because of the excellent air conditioning in the hotels.

But the trading and figuring went on in the background.

Any number of humorous things were seen around San Antonio during the convention, especially in the lobbies of the three hotels involved most deeply: The Gunter, St. Anthony and Hilton.

Like in the Gunter, there's a sign in the kitchen that was visible from the room where the state executive committee held its meetings. The sign: "Employees Caught Gambling Will Be Discharged." That's to say nothing about what might happen if the incident were reported to the police.

Jake Jacobsen, secretary of the executive committee and right-hand man of Gov. Price Daniel, has a dark complexion, and an altogether hearty, ruddy air about him.

Many of the speaking stands around San Antonio were lighted so that speeches could be read. Jacobsen had a habit of leaning forward as he talked, and the light reflected off the stand onto the bottom side of his face. In that light, Jacobsen's hearty look switched to sinister. Daniel's opponents would have been glad to have a picture of Jacobsen in that light.

In Tom Moore's speech nominating Jim Sewell for temporary chairman of the convention, he made a comment that almost brought the house down. Moore said, "We came here to do bloody battle in the name of peace and harmony." The great difference between the two parts of his statement was just too much, and it brought a big laugh.

A little while later, Gov. Daniel was talking. Something he said, we didn't catch what, brought some shouts from the balcony. Without pausing, Daniel stuck in a sentence that was not written in the speech to begin with. He said, "Anyone who wants to speak may do so at the proper time." Of course, he didn't mention when might be the proper time, and everyone knew there would be no proper time during the convention, so the shouts still came from the balcony.

After the roll call vote on the temporary chairman, a strange little man went wandering around the auditorium, showing off a sign that said, "Me No DOT. Faubus for President." It was hard to tell whether he meant it, or was having a big joke.

On Monday afternoon, the day before the convention actually started, the Bexar County delegation and party gave a reception for the executive committee and distinguished guests. "Distinguished guests" is interpreted to mean anyone who wants to go.

Soon after the reception started, with a number of Bexar County Democratic wheels in the receiving line, Sen. Ralph Yarborough showed up, along with Mrs. Yarborough and Mrs. R. D. Randolph, the national committeewoman from Houston.

They attached themselves to the end of the receiving line and Sen. Yarborough was the last one—apparently because it gave him a better chance for whisper sessions with certain ones coming through the line.

We watched for a spell, and saw a running game of "Remember Me?" between people in the line and the senator. You'd see a sort of blank look of interest on the senator's face when a stranger reached him. You couldn't hear the conversation, but suddenly you could see the senator's lips form, "Of Course," and both would have a chuckle.

Wonder why we little people play the game with the big people. Goodness knows, a man who has become senator knows a lot of people by name, but he can't possibly remember everyone he's met at one time or another.

Sen. Yarborough has some mighty faithful followers. At the reception, I turned around suddenly and accidently brushed against a little old lady. I apologized, and she answered, "You can knock me down if you're for Yarborough."

At any rate, after Sen. Yarborough joined the receiving line, there were two lines of people coming into the room. One line was greeted by the head of the receiving line and the other skipped the receiving line altogether.

We surmised the second line was made up of people who didn't want to shake Sen. Yarborough's hand, although it might have been made of those who wanted to get in to the coffee and cookies quicker.

A strange situation occurred toward the tail end of the convention proper. It was started on the previous Friday, and came to a head at that time.

On the Friday before, the Tarrant County delegation (which was slated to vote for Daniel's program at the convention) caucused in Fort Worth and voted a resolution condemning Sen. Lyndon Johnson and Sen. Yarborough for voting against the State's Rights bill in the Senate.

At the convention, the resolutions committee adopted a resolution commending Sen. Johnson and Speaker Sam Rayburn for their work in Congress and another resolution that endorsed Sen. Johnson for the Presidential nomniation in 1960.

Since the two resolutions were opposite the views of the Tarrant delegation of 287 votes, many were afraid that Tarrant would jump the traces and quit supporting Daniel in the convention. There was also a rumor that Dallas County, with 399 votes, would go along with Tarrant.

The powers allowed the Tarrant County representative on the resolutions committee to submit a minority report to the convention floor. The minority report commended the state supreme court justices for their stand against the U. S. Supreme Court; said that the actions of the U. S. Supreme Court are deplorable; and demanded that the senators and representatives from Texas support legislation curbing the powers of the U. S. Supreme Court.

With a fast acting gavel, the chairman of the convention got the majority and minority reports of the resolutions committee adopted even though they sort of gave opposing views.

There was some controversy over whether the convention was ever adjourned. I happened to be in the press section at the foot of the stage when the convention was over, and heard it happen.

I knew that the demonstration was scheduled, and had moved over to a spot where I could watch the center aisle. Right behind me, 10 or 15 feet away, was the rostrum.

As the demonstraters started down the aisle, the chairman shouted that he had a motion to adjourn, called for a second, and called for a vote just about that quick. And he banged the gavel and announced the convention adjourned.

The adjournment was announced quite loudly, but it was hard for me to hear even as close as I was because of the noise being made by the demonstraters. It's no wonder that delegates further back in the auditorium could not hear, and wondered.

Happy Birthday

Sept. 18
Mrs. Berl Mayfield
Mrs. Charles Donnell
J. Madison Daugherty
Mrs. J. W. Kleinschmidt
Mrs. Malcolm Cashwell
Mrs. E. J. Cundiff
Mrs. Duane Howard

Sept. 19
Berl Rogers
Mrs. Marion Higdon
Mrs. Beryl Hamblen
Cindy Elise Goodman

Sept. 20
Dan Gerald
Mrs. Louis Hinders Jr.
Mrs. James L. Cole
Walter Beckman
Lewis Hales
Betty Jane Hales
Mrs. Clarence Bauer
Mrs. J. K. Currie
Mrs. Edgar Robinson
Leta Gail Fite
Pamela Sternenberg

Sept. 21
Helen Earlene Davis
Mrs. T. B. McCarter
Mrs. W. T. Oliver
Owen Scott
Mrs. Henry Meyer
Frank Garrett
Mrs. Rex Lawley
George Emmitt Prichard
Billy Morgan Brown
Ray E. Clay
Kay Jarnagin

Sept. 22
Mrs. Milton Sanders
C. R. Holland
Mrs. J. S. Harrison
Mrs. Robert D. Oldham
Len Reid McKay
Mrs. Clyde Mullins

Sept. 23
Lewis Beckman
Harold D. Curtis

Sept. 24
James Thomas Harp
C. L. Thompson
Mrs. J. B. Hickman
Mrs. Milton Morris
Nancy Jean Aldridge
Mrs. Kenneth Erwin

Old Timers Will Meet Sept. 24

Sept. 24 is the date of the Panhandle Old Settlers Association annual meeting at Elwood Park in Amarillo. The session will convene at 10 a. m. and remain in session until 2 p. m. and as much longer as members desire to visit informally.

In case of inclement weather, the meeting will be moved indoors in the YWCA building adjacent to the park.

Rev. Leon Hill will be the main speaker, and a square dance of at least one set will be staged for the amusement of members and guests, according to Judge W. N. Stokes of Amarillo, president of the association.

A new feature of this year's meeting will be the manner in which the food is provided. All of the members and others who attend are asked to bring basket lunches, if it is convenient for them to do so. All of the lunches will be spread together so that everyone will feel free to partake whether he brought a basket or not. Free drinks, such as Coca-Cola, Dr. Pepper and other soda pop, will be furnished.

This innovation is necessary because of uncertainty as to the number of people who will attend.

A musical program is being prepared.

Every person who has lived in the Golden Spread for 25 years or more is eligible to be a member of the association. Membership fee is $1.

Want To Buy?
News Want Ads Get Results!

I GIVE YOU TEXAS

By BOYCE HOUSE

In this age of mechanical devices, it is difficult to visualize an era when the speaking voice was unaided.

Can you recall the sonorous tone of the train announcer in the St. Louis Union Station as he rolled out the tidings that the Cotton Belt train to — and at this point he named 26 cities and towns — was leaving in 10 minutes on Track 4?

Now it's done by a phonograph record over a loud speaker.

And can you remember the resonant voice of the bellboy as he strolled through the hotel lobby, "Paging Mr. Sparklefuss, Mr. Amos J. Sparklefuss?" And if you were Mr. Sparklefuss, Mr. Amos J. Sparklefuss, you would call out, "Boy!" and everyone looked in your direction and, for a moment, you were the center of the stage and you grandly rewarded the bellboy with a dime — or maybe even a quarter?

Now a young woman does the paging in a mechanical way, in a mechanical voice, over a mechanical device and a man mechanically rises to head for a house phone and nobody notices.

Romance is dead.

Then there was the circus announcer, "Lade-e-e-s and gentlemen-n-n, your attention to the center arena where the Suicide Trio will do their death-defying slide for life." No public address system in those days, yet a boy eating a nickel sack of peanuts in the two-bit section could hear every word distinctly.

Now — not even a circus.

All this train of reflection was set in motion when Foghorn Clancy died. Clancy was a rodeo announcer in the early days. I saw him stand flat-footed in the middle of the baseball park in Eastland, Texas, and make each resounding syllable heard by the packed grandstand — and he did it with no more effort than it is for me to drop gravy on a new two-dollar necktie.

Tradition says that when President William Howard Taft spoke at the Minnesota—or maybe it was the Nebraska—State Fair, his first words to the audience of thousands in the open air were:

"If I had the voice of Foghorn Clancy —"

But there was only one Foghorn, and now he is gone.

I yearn for the good old days when a man who wanted to make a speech, or sing a song, or give an announcement had to have lungpower.

WHO'S COW IS THIS?

SEE PAGE 3

Canyonite Feted At Fort Worth

A Canyon man, F. R. Matthis, was honored at a dinner in Fort Worth following his retirement from the faculty at Texas Wesleyan College.

At the dinner, he was presented a "book of dollars" by a former student, Mary Nell Hendricks, Miss Texas of 1958. He had taught mathematics at Texas Wesleyan after beginning his career as a public school teacher.

Matthis recently moved to Canyon. His son, David R. Matthis, is a member of the West Texas State College faculty.

Mr. and Mrs. Claude Voorhees visited in the Dawn home of the Murl Littles.

Try Canyon News Want Ads

One Chemise Coat in Two Fabrics

We thought this such a fabulous chemise we had it cut by MAURICE ORIGINALS in two versions. Whatever fabrics you choose, you'll get a flattering, cape-collar clutch with the chemise influence in its softly but elegantly detailed back. Unique at these prices.
Sizes: 6-16
Moonglo Plush Colors: Beige, Black, Blue, Sandalwood.
Elegante Colors: Honey, Red, Yeoman, Black.

$49.75

T. A. BLACK

FASHIONED BY Claire Tiffany

Chemise Check to belt or not to belt

It's much more fun to wear it without a belt . . . but whatever your preference, you'll look fresh and sprightly in this Arnel cotton check by Claire Tiffany, gaily bow-tied and button-bound. (Opening via back zipper!) Needs little or no ironing. In tobacco/blue or grey/red. Sizes 10 to 16.

$8.90

T. A. BLACK

NEW TELEPHONE DIRECTORY goes to press soon

Order extra listings now!

Extra listings make it easy for customers to find your firm in the directory . . . make it easy for friends to call others in your household.

Call the telephone business office today and order extra listings for your office . . . or for other members of your family. But hurry! The new directory goes to press soon.

SOUTHWESTERN BELL TELEPHONE COMPANY

New Books Added To Public Library

Twenty - five new books have been added to the Randall County Public Library.

New books for adults are "Best American Plays, Fourth Series," by Gassner; "Portuguese Escape" by Bridge; "Kalena" by Booth; "Mamma's Boarding House" by Fitzgerald; "Centenary at Jalna" by Da La Roche; "Child from Five to Ten" by Gesell; "Ride the Red Earth" by Wellman; "Ice Palace" by Ferber.

"Home from the Hill" by Humphrey; "Pioneer Women of Texas" by Pickrell; "Swear by Apollo" by Barker and "Admiral Hornblower in the West Indies" by Forester.

Additional juvenile books are "The Wooden Horse" by Williams; "Head High, Ellen Brody" by Friermood; "Elf Owl" by Buff; "The Mellops Strike Oil" by Ungerer; "Magic Fingers" by Mulcahy; "Good-by My Shadow" by Stolz.

"Calico Captive" by Speare; "The Road Runner" by Munch; "Horned Lizards" by DeVault; "A Book of Tails" by Guy; "Umbrella" by Yashima; "Deep Treasure" by Olds and "Sew Far, Sew Good" by Hoffman.

Need To Sell?
Try Canyon News Want Ads!

BUTANE PROPANE
PLAINS BUTANE COMPANY
OL 5-3167
505 23rd Street
CANYON, TEXAS
THE ONLY SHAMROCK LP GAS DEALERS IN CANYON
COMPLETE DOMESTIC AND CARBURETION SYSTEMS
We Give Buyers Bonus Stamps

Moisture Management Means
Uniform Irrigation
Improved Drainage
Better Seed Beds
Eversman
QUALITY MACHINERY
for Better Farming

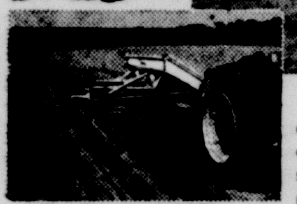

The Eversman 329 as a hydraulic scraper

With Eversman equipment you can provide more efficient irrigation, improve surface drainage, stop excessive erosion, retain rain fall, prepare a uniform seed bed, or simply farm better through more dependable and timely use of all farm machinery. The low cost Eversman Model 329 is for use with 3-plow tractors and is one of seven mechanical or hydraulic control levelers for all farm tractors.

The Eversman Scraper hauling a full load

NEW Eversman HYDRAULIC SCRAPER
The New Eversman Scraper is engineered to give fast, easy and economical earth moving. Precision hydraulic control of loading, hauling and dumping cycles. Two models designed to handle a wide variety of dirt moving jobs. Capacity, 2 yards struck, 2½ yards heaped.

Eversman FLOATING HITCH DITCHER
The Eversman digs and cleans ditches up to 6' wide and 27" deep. Mechanical or hydraulic control. Operated by any standard farm tractor. Four models for trail-behind or 3-point hitch system.
Come in today for full details.

MYERS FARM EQUIPMENT CO.
"Leaders in Service"
YOUR INTERNATIONAL DEALER
DEMPSTER PRODUCTS

Four Years Bring Great Changes, Schuettes Find on Recent Trip

Time can bring changes, but when Mrs. Ida Schuette and her son, Oscar Schuette, visited Europe this summer, they were amazed at the number of changes since their last visit four years ago.

Berlin, for instance, has become one of the most modern and beautiful cities in the world. Modern churches and schools have taken the place of war-torn structures. Designs are the latest from French, English and American architecture.

"The only good thing I can say about war is that it forced them to rebuild," Schuette said.

Mrs. Schuette was impressed with the change in farming methods. Tractors, binders and other equipment similar to Western implements have come into use since the Schuettes visited Germany several years ago. Combines are not used much because of the high humidity.

German farmers raise rye, wheat, potatoes, barley and oats.

"They had so many wild berries they could not pick them all," Mrs. Schuette reported.

The Eastern Zone of Germany has not been so fortunate. East Berlin stopped using ration cards this year. East Germans like to buy in the Western Zone because of the cheaper prices, even though Western buying is strictly forbade.

One of the Schuette relatives, an 18-year-old boy, was held overnight because the border guards suspected him of buying a pack of cigarettes in the Western Zone.

The German dollar is the mark. The American dollar is equal to 16 East German marks, thus explaining the reason that many Easterners can save by buying in the Western Zone.

The cost of living is very high in Germany, according to the Schuettes. At one time a single loaf of bread would cost 300 marks.

"Those people sure work hard to make a living," Mrs. Schuette said.

Although prices have dropped from the high level following the war, taxes are still a problem to the German people. For a radio, they must pay two marks a month in taxes. Television costs five marks a month in taxes. Many farmers have television, but only a few sets are seen in cities.

While Mrs. Schuette visited a sister in Berlin, Schuette spent a week in Paris, seeing such spots as Napoleon's Tomb, Notre Dame Cathedral and other historic sites.

The Schuettes left Canyon June 7. After spending two days in New York City, they sailed on the maiden voyage of the U. S. S. Atlantic. They also returned on the Atlantic, arriving in New York Aug. 18. They arrived in Canyon Aug. 21.

In retrospect, the Schuettes were disappointed in only one thing. They did not get to see the World's Fair.

The Schuettes planned to spend two days at the Fair on their way, but they became separated from their luggage in Amsterdam and did not get it back in time to attend the Fair.

Although they didn't get to attend it, they talked to other American tourists about the Fair. "Some said it wasn't worth going. Others said it was beautiful," Mrs. Schuette says.

Most of the tourists agreed that the American pavilion was not representative of the American people and that the Russian pavilion was the outstanding one of the Fair.

"The attitude toward the American people is very good over there," Schuette said.

Mrs. Schuette, in thinking of the changes in Germany, still has one opinion. "I wouldn't like to live there. I wouldn't live there for anything."

Parade of Homes

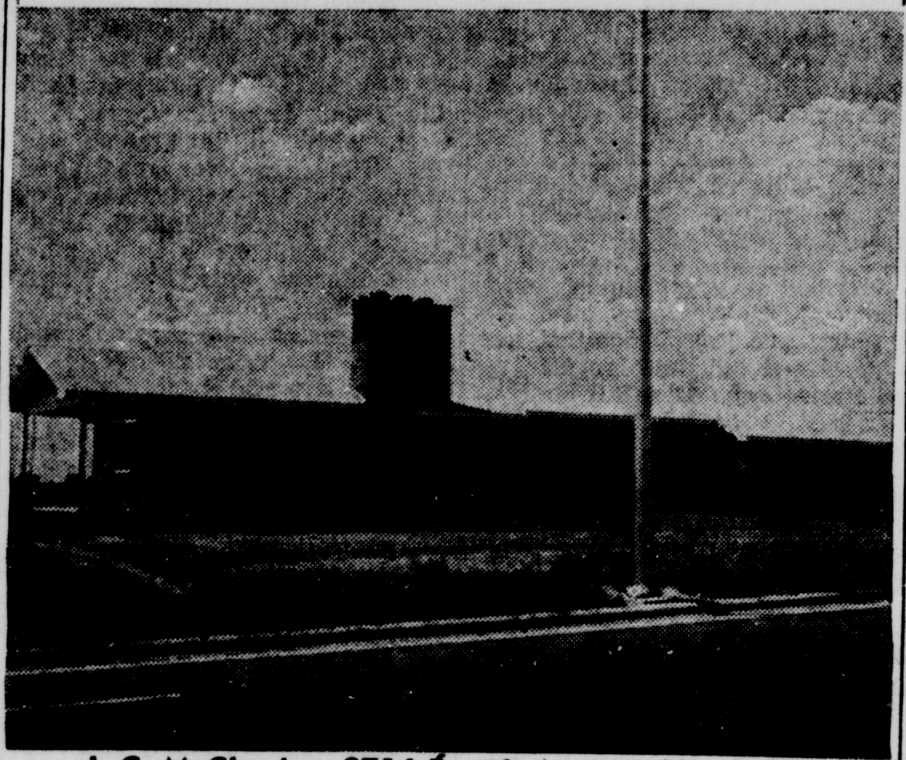

J. C. McClendon, 2714 Fourth Avenue, March 24.

College Physics Will Be Offered Via Television for WTSC Credit

An innovation in the teaching of college physics will be started in October when West Texas State College and Amarillo's KGNC-TV, in cooperation with the National Broadcasting Company will offer a college course for credit via television.

Dr. Walter H. Juniper, dean of WT, has announced that West Texas State will grant six semester hours credit for students who successfully complete the television course, "Physics for the Atomic Age," which will open Oct. 6 and continue through June 5, 1959. The course will be presented daily, Monday through Friday from 6:30 until 7 a. m.

Dr. Harvey White, professor of physics and vice-chairman of the department of physics at the University of California, will be instructor for the "Continental Classroom" which will be viewed and offered for college credit throughout the nation.

Dr. J. S. Urban, head of the physics department at WT, will be local coordinator for the television project. He will attend one of a series of regional conferences on the program, to be held Monday in Pittsburg, Kans.

Students who enroll for the course will view the telecasts daily and come to the WT campus each week for a two-hour session with Dr. Urban. The meeting day tentatively set is each Saturday at 10 a. m., Dr. Urban said.

Prospective students may enroll for college residence credit on the sophomore level and may receive credit for Physics 221 for the first semester, and Physics 232 for the spring session.

To be eligible for the course, students should have completed one year of college mathematics (college algebra, trigonometry, analytic geometry), and one year of college physics. However, the college will determine if maturity and experience of the student, regardless of academic background, is sufficient to enroll, Dr. Juniper said.

Students interested must register for the course in the Office of the Registrar at WT not later than 10 a. m., Oct. 18, which marks the end of the first two weeks of the television presentation. Only the regular tuition for a 3 semester hour course, $15 for Texas residents and $45 for out-of-state residents, will be charged.

Dr. White, instructor for the course, already has presented a television series with great success in the Pittsburgh, Pa., area. A number of famous scientists and outstanding physics professors will also be asked to assist Dr. White.

Dr. Urban said that the weekly sessions at WT will be devoted to demonstrations, experiments, lectures, and regular examinations as in any college classes. A text book will be used, and it probably will be a book written by Dr. White.

The television classroom will follow a schedule similar to that of West Texas State, with observance of all regular college holidays, such as Thanksgiving, Christmas, and Easter.

During the first portion of the class, "classical" physics will be taught, covering such subject matter as kinematics, light, dynamics, electricity, and magnetism. During the second semester the more advanced work will be studied, including atomic physics and nuclear physics.

This is ZEKE and the REAL McCOY Family. They have been hired to bring you a story each week about
INSURANCE

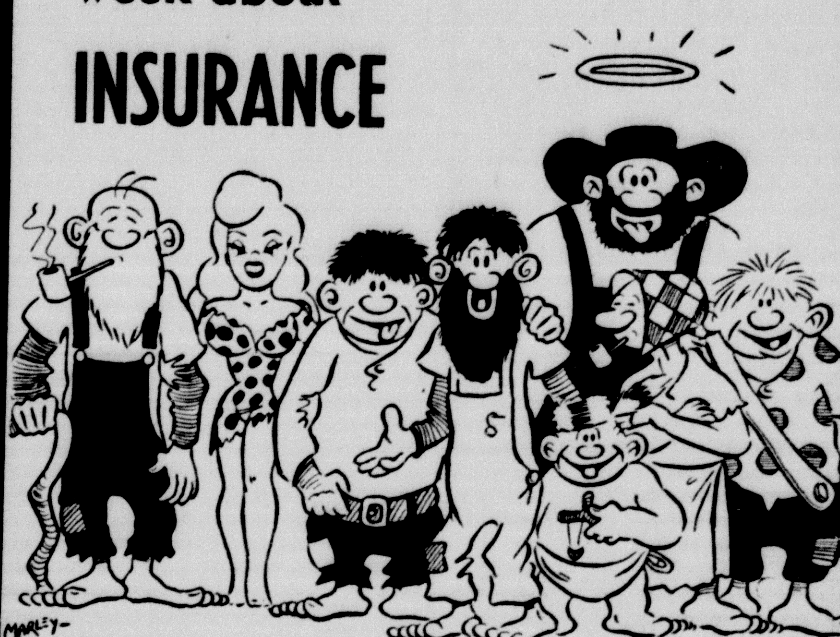

ZEKE SAYS:
Taint Nothin' Shore But Inshorance an Taxes. A'm Shore A'm Gonna Like Canyon, Texas. Folks an a'm proud a'hl be workin' Fer Hosea and Carroll at the Hosea Foster Inshorance place — you'ins better watch fer us'ins each week in the Canyon News.

Used Cars
1957—Chevrolet Bel Air 4 door 6 cylinder, radio, heater, air conditioner, Power Glide, Power Steering and Tinted Glass
1955—Ford Station Wagon, automatic transmission, radio, heater—ready to go.
1955—Pontiac 2 door Sedan, Radio and Heater (Real Nice).
1954—Chevrolet 2 door Sedan, Radio and Heater. Priced to sell.
COMMERCIALS
1955—Ford ½ ton Pickup. Low Mileage.
IMPERIAL CHEVROLET

Let a GAS Combination Washer-Dryer do BOTH jobs for you!

Can you think of a dozen things you'd love to do—if you just had the time? Then here's your answer. With a new Gas Washer-Dryer combination you can do homemaking's two most tedious chores with a turn of a knob, a twist of a dial! Tell this to your husband if he's fond of saying that "time is money", and remind him your free time is actually just a bonus. The real economy is Gas itself—it costs nine times less to do your laundry with Gas than with any other fuel. Add to that the reduced wear and tear on clothes . . . and you'll see you can't afford not to own a Gas Washer-Dryer combination. See them at your gas appliance dealer's . . . tomorrow.

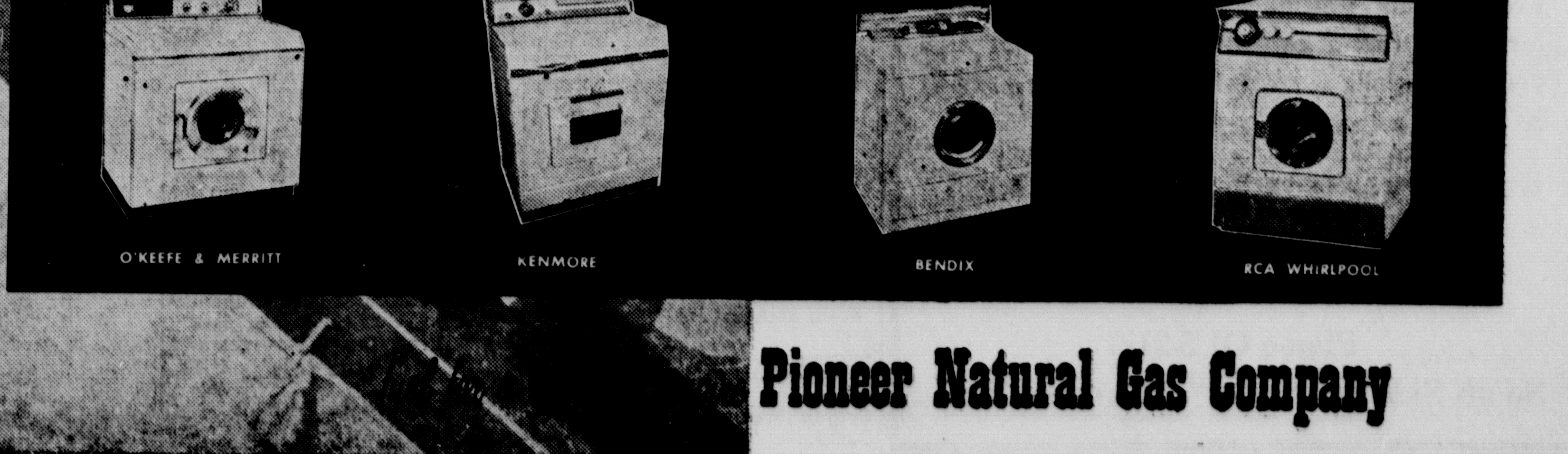

Pioneer Natural Gas Company

READ AND USE THE.. WANT ADS FOR QUICK RESULTS

RATES

4 cents per word, first insertion; 2 cents per word for each succeeding insertion. Minimum charge is 50 cents for first insertion, 25 cents for each succeeding insertion.

Cards of Thanks are 75 cents per insertion.

Display advertising in classified columns, 60 cents per inch each insertion. Classified Advertising is accepted on a cash advance basis unless the advertiser has a regular charge account.

• FOR SALE

FOR SALE: 1956 Ford ½ ton pickup, deluxe cab, 4-speed transmission, long wheel base, long bed, heavy duty wheels, excellent mechanical condition, $850. 1611 6th Ave., Canyon, Phone OL5-2120. 23p2

FOR SALE: 2 cook stoves, buffet and chairs, portable ironer, bath tub, miscellaneous items. Phone OL5-2216. 23t1

FOR SALE: Hotpoint refrigerator, excellent condition; Eureka vacuum cleaner; venetian blinds, 26½ inches wide; Prosperity gas range, 36-inch, Robert-Shaw controlled oven. Call OL5-4718. 23tf

FOR SALE: Refrigerator and apartment cook stove, cheap. OL5-4464. 23tf

FOR SALE: Divan and matching chair. OL5-4434. 1400 3rd Ave. 23tf

FOR SALE: 21" television. Call OL5-4408. 23tf

FOR SALE: Three bedroom home, close to college, $2500 will handle; immediate possession. Call OL5-3631 or write Box 1024, Dimmit, Texas. 23-t-1

FOR SALE: Approximately 340 tons of heavy corn silage in pit; excellent quality; 3½ miles northwest of Canyon. Phone Amarillo DR6-9917 or Umbarger Gy 9-2433. 22p4

CLOSE OUT
on all '58 model Boats and Motors 20% off on boats 30% off on Mercury Motors 25% off on Demonstrator. Bank Financing. JENNINGS SUPPLY, Tulia. 22p2

FOR SALE: Dry land in Armstrong County, or will trade one house in Canyon or irrigated land northwest of Canyon. Call OL5-4684, Canyon. 22t2

DUPLEX—on corner of First Avenue and 20th Street (two lots), three blocks from campus, many large shade trees, completely resheetrocked and painted inside. $6,000. Phone FL6-8420 Amarillo. 19p8

FOR SALE: Three bedroom brick with or without furniture at bargain price. 2609 7th Ave. Phone OL5-2769. 16tf

FOR SALE: Lovely new 3 bedroom home in Pioneer Estate, 414 Foster Lane. Larry Holman, 2007 7th Ave. OL5-3547. 19tf

FOR SALE: Three bedroom dwelling with approximately 1700 sq. ft. floor space, small concrete basement, large corner lot; three rental apartments on rear of lot. 2425 7th Ave., Hosea Foster, Agent. OL5-2121. 11tf

FOR SALE: Barbeque pits, steel picnic tables, trailer hitches, steel clothes line posts. Roberts Welding Shop. 5tf

INFORMATION on all Abstract and Title problems and questions.
at
GUARANTY ABSTRACT AND TITLE COMPANY 46tf

FARM & RANCH LOANS
FOR ANY PURPOSE

Loans for putting down irrigation wells, for making improvements to your farm, for buying land, or for refinancing a burden-loan condition on a more liberal basis.

Free, prompt, and liberal appraisals, long time terms, low rate of interest. Let us consult with you about your financial problems. We might be able to help you.

If you have property to sell, list it with us.

HOSEA FOSTER, Agent
Phone OL5-2121
South Side Square Canyon, Texas

• FOR SALE

FOR SALE: Red Indian peaches, ready to go; load anything you bring, 3½ miles east of McLean on 66. Howard Hardin. 23t1

FOR SALE: Three bedroom house, 907 16th. Call OL5-4408. 23tf

FOR SALE: New 2 bedroom house to be moved. Phone OL5-3385. 14tf

FOR SALE: 3 Bedroom brick south of college. 1½ baths, carpet, drapes, den, double garage, large 5% loan can be assumed. Would consider trading for G. I. land equity. Jozach Byrd OL5-3855. 2513 Seventh Avenue. 15tf

FOR SALE: 1954 Ford 4 door Fordomatic; radio and heater; new tires, extra clean, take trade. OL5-3948. 21p5

FOR SALE: Red gold hybrid fish worms. John L. Williams, 2007 1st Ave. Phone OL5-3435, Canyon, Tex. 22p5

OUR HOME FOR SALE: American Beauty red brick, new paint on white trim, 2 bedroom, inside planter, full carpet set over ½" sponge rubber, curtains and drapes, kitchen-den combination knotty pine panel and cabinets, plenty built-ins, good grass and shrubs, pavement, attached garage, double-stack antenna, good location. Lynn Hulsey, 2516 9th 18tf

USED TRACTORS
One 1950 Model U Moline on butane with 4 row lister and planter, has Hyd lift.
One Oliver 80 with 4 row lister and planter.
One Oliver 70 with 4 row lister and planter.
One Oliver 70. All the above tractors have been completely overhauled in our shop and are all in A-1 condition.
USED ONE-WAYS
One Oliver 8 ft. in good condition.
One Case 10 ft. The price is right.
ONE JOHN DEERE, 10 ft. in good condition.
Heath & Lawless Oliver Co. 22tf

THOMPSON'S OF CANYON, INC.
UPSTAIRS BARGAINS
Up-to-date Sept. 17, 1958

1—Mahogany coffee table, $2.50.	
1—Bedroom suite — chest, bed, dresser, vanity bench, night stand, $65.00.	
1—Bedroom suite — bed, dresser, vanity bench, $25.00.	
1—4/6 bedspring, $1.50.	
1—4/6 wood bed, $2.50.	
1—5 pc. wood oak dinette suite, $35.00.	
1—4/6 steel bedsprings, $7.50.	
1—Rose Chair	$7.50
1—Wine Base Rocker	$5.00
1—Table Lamp	$1.50
1—Dark Finish Console Table	$3.50
1—Torchier Lamp	$2.50
1—Brown, two piece Living Room Suite	$12.50
1—Sofa, Floral Slip Cover	$10.00
1—Two piece Blue, Living Room Suite	$12.50
1—Two piece Wine Living Room Suite	$12.50
1—Rose, Old Fashioned Rocker	$2.50
1—Harvard Bed Frame Short legged	$3.00
1—4/3 Bed Spring	$1.98
1—Office Desk, Folding Typewriter Mechanism	$39.50
1—Wood Table with Six Chairs	$12.50
1—Tapestry Base Rocker	$7.50
1—Square Oak Dining Table	$3.50
1—Walnut Finish Dining Table	$3.50
1—Lime Green Occasional Chair	$5.95
1—White Wood Dinette Table	$7.95
1—folding Mantle bed with mattress, $20.	
1—baby crib — $17.50.	
1—crib mattress — $5.00.	

23t1

• FOR SALE

FOR SALE Stocker steer and heifer calves. Bill Eubanks; 3 miles south; Happy, Texas. Phone 3361 16t13

KRAUSE TANDEM DISC
We have just received another shipment of Krause tandem disc, 13'7" with 20" disc. These tandems are heavy-duty and will do your light work and will do the very hard jobs, yet the price is about the same as light tandems of other makes. We will trade.
Heath & Lawless Oliver Co. 19tf

USED COMBINES
One 14 Ft. Model 33 S-P Oliver with cab.
One 12 Ft Model 33 Oliver. Each of these combines has been completely over-hauled in our shop and should give the very best of service.
One 14 Ft Model 21 M-H that will do a lot of good threshing.
One 12 Ft Model 30 Oliver combine ready to go into the field.
One 14 Ft Baldwin drag type with Hume-Fry pickup reel in good condition.
Heath & Lawless Oliver Co. 19tf

FOR SALE: Loans on homes in Canyon to buy, build or repair. Agent for First Federal Savings and Loan Association of Amarillo.
A. B. Duncan
West side of square
Tel. OL5-3252 47tf

• FOR RENT

FOR RENT: Three room furnished apartment with private bath and entrance. 310 8th St., OL5-3898. 23tf

FOR RENT: Furnished garage apartment, 2107 7th Avenue. 23p1

FOR RENT: One bedroom house. 1515 7th Ave. OL5-3067. 23t1

FOR RENT: Three room furnished apartment. OL5-4718. 23tf

FOR RENT: Five room furnished apartment. Call OL5-2277. 23t3

FOR RENT: Four room furnished house; ideal for couple. Call OL5-3385. 23t1

FOR RENT OR LEASE: Nicely furnished home, two bedrooms at 804 25th. Phone OL5-3471. 23tf

FOR RENT: furnished apartment will be vacant by Sept. 10th. OL5-3028 - 201, 26th St. 22-t-f

Rooms for girls: kitchenette privileges. 2100 5th Ave. OL5-4784. 22p2

FURNISHED 4-ROOM house for rent. Adjacent to campus. OL5-3103. R. A. Smith. 22t2

FOR RENT: Furnished large three room apartment with garage. OL5-3890. 22tf

FOR RENT: Two room house, available Sept. 20. Call OL5-3202. 22tf

FOR RENT: Apartment for boys. OL5-2292. 1619 2nd Ave. 21tf

FOR RENT: Furnished apartment, 3 rooms and bath near college. OL5-3986. 20tf

FOR RENT: Two 2-room and bath furnished apartments, one block from the college; college couples or college girls. 302 22nd St. 20tf

FOR RENT: Space for trailer, shady yard, also fenced. 201 26th St. OL5-3028. 17tf

FOR RENT: Air conditioned furnished house, 2 apartments, 1 air conditioned. OL5-6859. 14tf

FOR RENT: Room and board for men and boys. 1713 2nd Ave. Phone OL5-3220. 43tf

FOR RENT: Sander, hand operated; call Western Auto Associate Store. 47tf

FOR RENT: 2 bedroom unfurnished apartment — across from college campus. Phone OL5-3844 or OL5-2528. 21-tf

• MISCELLANEOUS

ATTENTION HOUSEWIVES
Top paid position; car necessary; for details write Box D49, Amarillo Globe-News, Amarillo, Tex. 22t3

FOR ROTOTILLING, Lawn Mowing and tree trimming, call OL5-3997. 22tf

BRACE yourself for a thrill the first time you use Blue Lustre to clean rugs. Thompson's of Canyon. 23t1

DAN'S 5TH AVE. STORE
New McCall's Fashion Book
Girls Fancy Pants Night Wear
Baby Wear — Baby Shoes
Baby Gifts — Pixie Shoes
Fabrics — Yarns
Squaw Dress Trims
Gift Linens
Xacto Wood Carving Tools
Paragon Art Linens
Foam Backed Card Table Covers
23t1

LOST: Female Beagle dog, wearing collar and license northwest of Canyon three weeks ago. Call OL5-2625. 23t1

• MISCELLANEOUS

For All Your
STANLEY NEEDS
Call OL5-3368
Ann Prichard
23p3

WILL KEEP CHILDREN in my home for working mothers. OL5-2785. 23p2

WE ARE NOW Banking Dekalb Hybrid Grain Sorghum Seed and Dekalb Hybrid Chicks for future delivery. Big discount for booking this month. A few new varieties available. Henscheid Feed and Farm Service. 23tf

WILL DO Custom Mowing. Ed Caskey, OL 5-3696 after 6:00 p. m. 23p2

LOST: Hallmark, white gold, bracelet style watch. Call OL5-2837 or write Box 56. 23t3

Morning play groups beginning Sept. 15 for children ages two through five years; modified nursery school schedule; regular appointment only; Mrs. Bill Fonti — OL5-3834. 21tf

EXCAVATION WORK by Backhoe Digging; ditches, cess pools, cellars, basements, general dirt work. Call OL5-4680 or OL5-3045 Canyon. 20t4

Beauty Counselor — (try before you buy) Mrs. Shirley Stevens. OL5-3740 18tf

CASH for your equity. Will consider any equity. Hosea Foster Agent. OL5-2121. 4tf

F.H.A. and Conventional
LOANS
RANDALL COUNTY
ABSTRACT COMPANY
1tf

RELIABLE RUG, FURNITURE AND CARPET CLEANERS
1313 West 15th Amarillo
Phone 2-0263
Call THOMPSON HDWE.
Phone OL5-2525

AVON Moisturized Skin Care. Beula Heafner. Dial OL5-3034 or OL5-3954. 5tf

LAWN FERTILIZERS AND GRASS SEEDS
Henscheid's Feed & Farm Service
Dial OL5-3979, Canyon, Texas 44tf

WILL BAKE and Decorate Cakes for all occasions. Mrs. Fay Hand. 1108 7th Ave. OL5-2801. 3tf

WILL DO Custom Hatching and Dressing of Poultry. OL5-3632. 49tf

CUSTOM ROLLING AND MIXING
Bring in your grain—let us mix you a balanced ration.
Henscheid's Feed & Farm Service
Dial OL5-3979, Canyon, Texas. 26tf

YARD AND GARDEN PLOWING with rototiller plow. OL5-3190 11tf

PICTURE FRAMING: Root Paint Co. 2tf

• WANTED

WANTED: Reliable person to care for children in my home five days a week. Morris Sims, OL5-4627. 22tf

WANTED: Baby sitting in my home. OL5-3819. 22tf

WANTED: Baby sitting my home, day or night. OL5-2830. 22-tf

WANTED: baby sitting, day or night. OL5-3892. 22t4

WANTED: Maize cutting. Phone OL5-4684. 22t2

DEALER WANTED: 200 farm-home necessities — Medicines, Vitamins, Spices, Foods, Toiletry Products, etc., well known in Swisher Co. For particulars see E. Giddens, Canyon or write Rawleigh's, Dept. TXH-170-142, Memphis, Tenn. 20p5

WANTED: Disc rolling with portable disc roller. Call F. M. Kinney, OL5-3425 Canyon or Amarillo DR4-6565. 13tf

AVON Calling: Customers who need personalized skin care. Good summertime specials. Mrs. Tony Rusk, OL5-2174. 19tf

I AM ONCE AGAIN available for baby-sitting in my home day or night. Mrs. LaVeral Thompson. OL5-3846. 19t4

GI wants land 15 miles of Canyon, prefer grass. Jerry C. Johnigan Jr., Box 534, Canyon. 21t3

• CARD OF THANKS

We wish to thank everyone for his visits, flowers, and many kind deeds during our recent bereavement. Your thoughtfulness will always be remembered.
Mr. and Mrs. Clint Oldham
Mrs. Pearl Gable and family

Want To Buy?
Need To Sell?
News Want Ads Get Results!

Courtesies Honor Dorothy Neblett

Dorothy Neblett, bride-elect of Kemper Perkins of Austin, was honored with a series of bridal courtesies during the past two weeks. Miss Neblett and Perkins will be wed Sept. 20 in the First Presbyterian Church here.

Pauline Brigham and Helen White Moore gave a coffee for Miss Neblett recently. Mrs. Clyde Warwick and Mrs. J. M. White poured. About 20 guests were present.

A luncheon for Miss Neblett was held in the J. M. White home, 2519 Sixth Avenue. Co-hostesses were Mrs. Joe White, Mrs. James White and Mrs. J. M. White. Twelve guests, including Mrs. R. A. Neblett, Miss Neblett's mother, and Mrs. C. R. Burrow, Miss Neblett's grandmother, were present.

A punch party in the James P. Cornette home Thursday was given in honor of the bride-elect. Fouring were Mrs. W. L. Smith of Amarillo, Helen White Moore and Mrs. J. M. White. Billie Graham and Mrs. Don Singleton registered guests. Mrs. Michael Rankin, Mrs. Ples Harper and Virginia Leake were at the piano.

Co-hostesses were Mrs. W. E. Miller, Mrs. R. R. Rigsby, Mrs. D. K. McGehee, Mrs. L. H. Owens, Mrs. A. H. Prichard, Mrs. I. F. SoRelle, Mrs. C. R. Nester, Mrs. Travis Shaw, Mrs. Dudley Moore Jr., Mrs. John A. Williams, Mrs. Glenn Dowlen, Mrs. J. J. Walker and Mrs. Cornette.

Miss Neblett was the honoree at a coke party Saturday afternoon in the Iverson Leake home. Cohostesses were Mrs. Iverson Leake, Virginia Leake, Mrs. Otto Samuelson and Mrs. Ebert Ashby.

Dr. and Mrs. Ples Harper gave a supper in their yard Aug. 31 for Miss Neblett's family and close friends.

A gadget shower Friday afternoon in the home of Mrs. A. H. Prichard was given by co-hostesses Mrs. Don Duncan, Mrs. Don Singleton, Mrs. Joe White, Mrs. Lonnie Davis and Billie Graham.

The staff of Neblett Hospital and Clinic were hostesses at a party in the home of Mrs. C. F. Rogers Sept. 8. Punch and individual cakes were served. Gift of the hostesses was a set of Flintware utensils.

Loula Grace Erdman and Mrs. W. A. Wilson were hostesses at a luncheon for Miss Neblett at the Amarillo Club last Wednesday. The theme of missiles was carried out in the centerpiece and place-cards.

A luncheon in the home of Mrs. T. W. Wilbanks of Amarillo was given for Miss Neblett Saturday. Co-hostess was Mrs. W. R. Wilson, who sang a comic love song to tie in with the theme of music. The hostesses' gift was a singing teakettle.

Fruit was served at a breakfast in her honor Monday in the home of Mrs. Floyd Tomlinson. Co-hostesses were Mrs. Bob Wilkinson and Mrs. Charles Wilkinson. Their gift was individual casseroles.

A spinster dinner was held last night in the home of Mary Winters. Co-hostesses were Billene Rankin and Anna Marie Singleton.

Mrs. Myrtle Merriam and Mrs. Frank Rowley arrived by plane Saturday night from Santa Clara, Calif., for a visit with Mr. and Mrs. Charles Hillier, Rena Gayle and Rayleen. Mrs. Merriam is his mother and Mrs. Rowley is his sister.

Fairview Breezes

We had 1.30 inches of rain last Wednesday.

Glenda and Eddie Wilson, children of Ervin Wilson of Austin, have been visiting with their grandparents, Mr. and Mrs. Red Wilson. They returned home on Thursday.

Mr. and Mrs. Glen Miller visited their parents near Happy last week.

Mr. and Mrs. H. H. Shipman visited with their daughter and son-in-law in El Paso last week.

Mr and Mrs. J. W. Wesley visited their grandchildren, Jerry, Arlen and Kyle Ray, Friday night. They also saw the ball game between Littlefield and Plainview.

Mrs. Woodrow Wesley's niece and her children visited with them a few days last week.

Mr. and Mrs. Frank Rogers had visitors Sunday. A cousin and her husband from Ohio visited Sunday night and left early Monday morning for Austin.

Mr. and Mrs. J. W. Wesley visited the Whitsons and Wesleys in Brownfield Saturday night.

Mr. and Mrs. J. W. Wesley extend a hearty welcome to their friends on their Golden Wedding Anniversary in their home Oct. 5 from 2 until 6 p m. If you are a friend and don't receive an invitation, come and you will receive a hearty welcome.

Wineinger Rites Held in Amarillo

The Rev. J. Frank Peery, pastor of the Trinity Methodist Church in Amarillo, officiated at funeral services for Mrs. Lottie Alice Wineinger, the mother of Mrs. Ed Williams of Canyon, Thursday in the Amarillo church.

Mrs. Wineinger, 73, died Monday following a heart attack.

Interment was in Llano Cemetery under the direction of Blackburn-Shaw Funeral Home. Pallbearers were Dwight Stubblefield, H. R. Cranmer, Carl Homer, Gaston Collins, Woody Howell and Wilbur Wagner.

Mrs. Wineinger formerly operated the Wineinger Dairy, south of Amarillo. She was born Sept. 2, 1885, in Hiawatha, Kans., and was a member of the Trinity Methodist Church in Amarillo, where she had lived since 1919.

Surviving are three sons, Raymond of Amarillo, Donald of West Monroe, La., and Charles Wineinger of Tracy, Calif.; two daughters, Mrs. Williams and Mrs. Mary Guthridge of Amarillo; a brother; two sisters; 13 grandchildren and five great-grandchildren.

Art Exhibit Set To End Friday

Friday is the final day of the exhibition of reproductions of masterpieces by American, European and South American artists in the Canyon High School art department, room 17.

Time for the remaining three days is 3:30 to 5 p. m. The reproductions, suitable for framing, may be purchased from the exhibit.

FHA Hostesses At Sunday Event

Homemaking II and III, Future Homemakers of America, were hostesses to parents, friends and special guests at Canyon High School Sunday from 3 to 5:30 p. m. to welcome and get acquainted with Mrs. Guylene Stover, new homemaking teacher, and the Homemaking I students, the largest group ever to enroll.

Welcoming the group were Mrs. Clara B. Long and Mrs. Stover, homemaking teachers, Mayla Atkinson, 1957-58 president, and Judy Taylor, 1958-59 president.

At the refreshment table were Ann Jarrett, Linda Green, vice presidents; Dorothy Higdon and Sue Fain, presidents of the small clubs; and Peggy Sue Hales and Suzanne Lemons.

Groups of girls were in each room to show the guests through the department. Summer projects and garments were on display to help explain the summer program. Junior, Chapter and State Degrees were displayed, along with the Historian's Book, the work of Nancy McCormick and Edwina Hugg, past FHA historians.

The exhibit case had a display of fall cotton materials from each of Canyon's stores.

Two hundred and fifty guests were registered at the guest book.

Hostesses were Linda Allen, Jacquita Barnard, Junell Bauer, Patsy Sue Boehning, Linda Burgess, Pat Cogswell, Elaine Downing, Kay Boydstun, Sue Fain, Marita Gill, Peggy Sue Hales, Edna Lewis, Sally Jennings.

Rhena McCleney, Janie Meyers, Linda Steen, Jo Ann Thompson, Jan Brotherton, Nancy Cleavinger, Jeannie Coombs, Polly Cummins, Carolyn Franklin, Barbara Hendrie, Mary Lee Hardman, Dorothy Ann Higdon, Ann Hubbard, Joe Hubbard, LaVonne Patterson.

Patty Seymour, Candy Throckmorton, Kathryn Winstead, Linda Green, Rita Howard, Treva Jordan, Nita Newton, Ernestine Pond, Judy Taylor, Mayla Atkinson, Ann Jarrett and Suzanne Lemons.

WONDER FAX

ATOMIC POWER PLANTS for peace are now being constructed. Residents of many cities will soon be lighting their homes with electricity generated by Atomic fission. Scientists say that the Russian satellite, Sputnik, was propelled into space by Atomic power

VITAL KNOW-HOW IS ESSENTIAL TO PUT THE FULLEST MEASURE INTO EVERY PRESCRIPTION

The Pharmacy
West Side of the Square
Canyon, Texas OL 5-2103

FOR EVERYONE YOU KNOW

Hallmark

We have a Hallmark Birthday Card in our complete selection that's just right for everyone you know! There are clever cards, cards with sweet sentiments, juveniles . . . and, to send greetings that are as modern as tomorrow, we have cards from the Hallmark Contemporary Collection. There are also cards with special titles for everyone on your birthday list.

Birthday Cards

And to give your birthday packages "the added touch that means so much," we have a variety of Hallmark Gift Wraps . . . and matching papers, ribbons, and gift enclosures.

Come in today and see our complete selection of Hallmark Birthday Cards and Gift Wraps!

THE CANYON NEWS

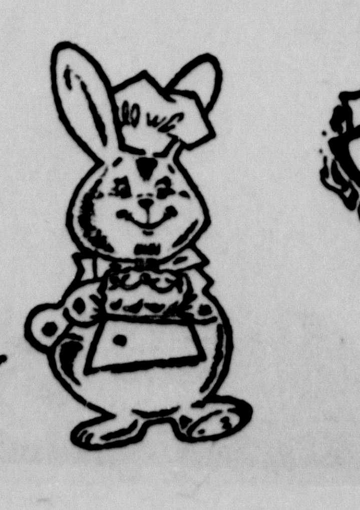

Strike it Rich with BIG GOLD RUSH VALUES

CANNED FOODS SALE

Copr. G. Doppel 1958

What a bargain bonanza this is! It's a gold mine for savings — and the nuggets are yours for the picking up! They're the famous brands canned foods we've sale-priced 'way down low for this great month-long event. Buy your favortes by the can . . . by the dozen . . . by the case! Pack your pantry with delicious, nutritious foods in cans—the most convenient of all. You'll strike it rich in savings because every one is a 24 karat bargain-buy.

Shurfresh
Biscuits 3 Cans **25c**

HAWAIIN PUNCH, 46 oz. . **29¢**

MEADOWLAKE
MARGARINE . . . . 2 lbs. **45¢**

Maryland Club
COFFEE lb. **79c**

Wesson Oil QUART . 59¢ ARMOUR TREET 2 CANS . **89¢**

Farm Fresh PRODUCE

Colorado Jonathan
APPLES lb. **10c**

CELERY, Pick 'O Morn, Lg. Stalk . **15¢**

CUCUMBERS, Long Green Slicers, lb. **6¢**

KENTUCKY WONDER
GREEN BEANS . . . . lb. **19¢**

Self-Service QUALITY MEATS

Pinkney Skinless
FRANKS 3 lb. Bag **$1.19**

STEAK, USDA Good, Sirloin, lb. . **89¢**

AMERICAN — PIMENTO — SWISS
CHEESE, Shurfresh, 6 oz. Pkg. . . **23¢**

ROAST, USDA Good Beef Chuck, lb. **53¢**

6 Bottle Carton
COCA-COLA 25c

LIBBY'S 303 CAN 2 FOR
PEAS . . . 35c

SHURFRESH INSTANT
MILK, 5 Qt. . 31c

SHURFINE SALAD
Dressing, Qt. . 39c

SNOWDRIFT 3 LBS.
Shortening . 75c

SHURFINE PEACH 20 OZ.
Preserves . 39c

LIBBY'S — 16 OZ.
BEEF STEW 35c

MORTON'S REG. SIZE
SALT, 2 For 23c

SUNSHINE KRISPY
Crackers, lb. 25c

M'm! M'm! Good!
Nourishing-good!
Campbell's **SOUP**

Buy All Three — Get Half Your Money Back.
Details at This Store
3 Cans . . **49¢**

JELLO 2 Pkgs. 15c

IVORY SOAP, Lg. Size, 2 Bars **31¢**

IVORY SOAP, Med. Size, 3 Bars **27¢**

CAMAY SOAP, Bath Size, 2 For **29¢**

ZEST, Bath Size, 2 For . . **39¢**

OXYDOL, Giant Size . . . **75¢**

Mrs. Tucker's
SHORTENING
3 lb. Can **69¢**

Simple Simon
FROZEN PIES
Apple, Peach, Cherry, Mince
24 oz. **49¢**

Libby's Frozen
LEMONADE
6 oz. Can - 2 For **19¢**

Libby's Frozen
CORN
CREAM STYLE OR WHOLE KERNEL
10 oz. Pkg. **15¢**

CHEER, Giant Size . . **75¢**

DREFT, Reg. Size . . **31¢**

DASH, 9 lbs. 13 oz. . . **$2.19**

COMET, Reg. Size, 2 For **29¢**

Cooper's MARKET Fine Foods

Double Buyers Bonus Stamps
Every Wednesday on Purchase
of $2.50 or More

For beauty, for "hiding"
On all kinds of siding,
For protection surpassing all others . . .
Get the paint proved by test,
And be sure of the best . . . it's
That wonderful paint by Lowe Brothers!

Choose from three fine house paints by Lowe Brothers!

LOWE BROTHERS PAINTS

BURROW LUMBER CO.

CANYON HAPPY

Castro County Man Reports—

100 pounds of ammonia made 51-bushel wheat

Dan J. Heard, a successful Dimmitt, Tex., farmer, says: "I put down 100 pounds per acre of Phillips 66 Agricultural Ammonia pre-plant on my irrigated wheat and made 51 bushels per acre average on 108 acres. I'm sold on the dollars-and-cents value of applying Phillips 66 ammonia to my wheat land."

Other successful Southwestern farmers use Phillips 66 ammonia to give them higher grain yields . . . and more profitable grazing. The 82% nitrogen in Phillips 66 Agricultural Ammonia gives young wheat a fast start, supplies plenty of lush, protein-rich forage that puts on more beef at less cost per pound.

Many of these farmers plow down Phillips 66 ammonia in the fall on maize land. They know that the 82% nitrogen helps decompose crop residue, to provide extra plant food and make the soil more productive. Remember, Phillips 66 ammonia gives you more nitrogen per dollar than any other form of fertilizer—a full 82%.

Phillips 66 Order Your Supply Of Phillips 66 Agricultural Ammonia Today!

ASSOCIATED GROWERS
Hereford, Texas — Phone EM 4-1527

HEREFORD BUTANE CO.
Hereford, Texas — Phone EM 4-3367

TAYLOR-EVANS FARM STORE
Dawn, Texas — Phone CL 8-4192
Bushland, Texas — Phone DR 2-5528

UMBARGER FARM SUPPLY
Umbarger, Texas — Phone GY9-2144

Married

MRS. JOHN WILKS MASTEN

☆ ☆ ☆

Dorothy Cranmer, John W. Masten Married in Double Ring Ceremony

Dorothy Cranmer, daughter of Mr. and Mrs. E. L. Cranmer, and John Wilks Masten, son of Mr. and Mrs. Cecil Masten of Wellington, were married recently at St. Ann's Catholic Church.

An altar decorated with bowls of blue asters and white gladioli formed the background as Mgsr. A. M. Bottoms performed the double ring ceremony.

"Ave Maria" was sung by Mrs. Jess Jones and played by Mrs. J. R. Stork. Mrs. Jones played traditional wedding selections during the ceremony.

Sisters of the bride served as attendants. Leta Cranmer was flower girl, and Peggy Cranmer was junior bridesmaid. Sharon Cranmer was maid of honor. All wore street length dresses of pale blue. The flower girl carried a basket of white asters and the others carried colonial bouquets of white asters decorated with white satin streamers.

Ushers were Verdel Masten, brother of the bridegroom, and Edgar Cranmer, brother of the bride. Walter Cranmer, brother of the bride was best man.

Given in marriage by her father, the bride wore a ballerina length gown of imported lace over satin. Her fitted bolero jacket was styled with princess collar and long sleeves tapered to petal points over her hands. Her fingertip veil of illusion fell from a crown of seed pearls and she carried a bouquet of blue and white feathered carnations tied with white satin streamers.

The couple is at home at 808 14th St., after a wedding trip to Lincoln, Neb. Both are attending West Texas State College. Mrs. Masten is a member of the Newman Club and Buffalo Band.

Wayside News

Rev. Richard Brewster filled his regular appointments Sept. 7.

Mr. and Mrs. Milton Badertscher and Bob of Ranson, Ohio, were guests in the W. R. Franklin home Sunday night. They are the father, the mother and the brother of Mrs. Glen Franklin.

Mr. and Mrs. Frank Lloyd and Mr. and Mrs. Will Lloyd of Powhattan, Kan., were visiting their cousin, Charlotte Adams, the afternoon of Sept. 7.

Mr. and Mrs. E. C. McGehee and Jack and Oscar Thomas of Grapevine visited last Wednesday with Mr. and Mrs. William Payne of Clarendon.

Oscar Thomas of Grapevine spent several days recently in the W. C. McGehee home.

The Wayside Community received two and one-half inches of rain on Wednesday.

Mrs. George Hancock of Pampa spent last week end with her mother, Mrs. Bessie Lane.

Mrs. Bessie Lane was taken to the Underwood Clinic in Amarillo Thursday for observation.

Mr. and Mrs. Henry Hamblen attended the Farm Bureau district Queen's contest last Saturday on Cotton John's farm program on KGNC, Amarillo.

Mrs. W. R. Franklin attended the bridal shower of her niece, Dale Sluder, bride of Jerry Pryor, Wednesday afternoon in the M. I. McGehee home in Happy. Dale received many lovely useful gifts.

The WSCS of the Vigo Park circuit gave Mrs. Richard Brewster a pink and blue shower in the home of Mrs. John Culwell Wednesday afternoon.

Mr. and Mrs. W. R. Franklin took a load of fat lambs to the Clovis, N. M., market Monday.

Ann Warwick Cops District First Place

Ann Warwick, a freshman at Canyon High School, received first place in the district Singer sewing contest Sept. 9 in Amarillo.

Her dress, a blue-green cotton and dacron blend, is styled as a sheath with a v-neckline in back, and completed with a waist length lined jacket. She is taking her first year of homemaking at CHS.

For her first place in the contest for 14-to-17-year-olds, she received Singer scissors and sewing kit. Her dress will be sent to Denver for further competition.

Have news!
Call the News

CHALLENGER!

SEE PAGE 3

SEE US FOR YOUR
BUTANE NEEDS
DELIVERED ANYWHERE

Consumers Fuel & Elevator
WHERE YOU MARKET & BUY WITH A DIVIDEND
Phone OL 5-3574 Canyon, Texas
2% DISCOUNT GIVEN FOR CASH AND ON ACCOUNTS PAID IN FULL BY 10TH OF MONTH.

Pleasant View HD Meets Wednesday

The Pleasant View Home Demonstration Club met last Wednesday in the home of Mrs. Roy Henderson for a covered dish luncheon and all-day meeting.

Topic for the meeting was "getting the most from dollars spent for meat." This was presented and demonstrated by Mrs. R. A. Hodges as she prepared a meat ball oven stew.

Opening exercises and a report on the meeting of the Randall County Home Demonstration Council was given by Mrs. B. L. Hufnagle.

Mrs. Mona Hildreth gave a dress review on the "basic dress." Her subject emphasized the basic pattern, contemporary dress, changing of styles and the type of materials.

A report was given on the state Texas Home Demonstration Association meeting held in Austin in August, by Mrs. Dick Barrett, Mrs. Hodges and Mrs. Marion Williams.

Special guests were Mr. Henderson's parents, of Silverton, Mr. and Mrs. Jim Henderson, and his sister, Mrs. Lillian Sinclair of Lufkin.

Next meeting will be Sept. 24 with Mrs. J. W. Howell.

News Want Ads Get Results!

PRESCRIPTION

Service is an integral part of our business. In an emergency phone us . . . even after store hours. We will make certain that your prescription is compounded with speed and absolute precision.

BURNS HURT! SEE US FOR FAST - RELIEF REMEDIES!

J. J. WALKER
PRESCRIPTION LABORATORY
J. D. BYRD, Pharmacist
EAST SIDE OF SQUARE DIAL OL 5-2101

Fabulously comfortable.
Miss Brooks is soft and flexible with the extra comfort of famous Rhythm Step 1-2-3 cushioned features. Available in black.

WARREN'S

CORDUROY KNIT SEPARATES

Wash with ease — Shrinkage controlled to keep their shape!

2604—Chemise shirt with tie collar. Black and Taupe. Sizes small, medium and large.

2612—Foulard knit Slim Slacks with Permathal finish. Fully lined. Back zipper. Black and Taupe. Sizes 8 to 16.

2490—Pettipoint cotton knit shirt with Chemise band bottom, club collar. Two-button placket front. Black, Orange, Green and Sand. Sizes small, medium and large.

2602 — Slim Slacks, fully lined, back zipper. Black and Taupe. Sizes 8 to 18.

WARREN'S

Eagles Claw Whitefaces

The Canyon Eagle defense stood up again Friday night to allow a 17-8 victory over the Hereford Whitefaces in Buffalo Stadium. The defense went into action before the offense, although Hereford scored first.

The game was marked by fumbles by both teams, with each losing three to their opponents.

Taking the opening kickoff, Hereford was held to a net gain of no yards in three plays. After losing the ball on downs and then regaining it o nan intercepted pass, Hereford fumbled and lost the ball, then Canyon fumbled and lost the ball—but at the end of the exchange, when Hereford had kept the ball for 10 plays, the net yardage was seven.

Although that was the story through the game, both teams found the strength to hold onto the ball for long drives to touchdowns.

Hereford scored in the last part of the first quarter on an 18-yard run by D. Martin, and D. Renfro ran the extra points over.

Very early in the second quarter, Canyon scored for the first time, and then again shortly before halftime. The extra points were run on the second touchdown. With about 2½ minutes left in the game, Canyon scored again with a field goal.

The Whiteface touchdown ended a drive from the Canyon 43, where the Eagles had quick-kicked. It took seven plays to pick up the distance, including a 14-yard pass that practically nullified a 15-yard penalty against Hereford. When Martin crossed the goal line, the clock showed 2:25 left in the first quarter.

The Eagles came back immediately, taking the kickoff on the 30 and running it back to the 32. It took Canyon 11 plays to pick up the yardage, and Jerry Richardson made the score on a three-yard run. The attempt to run the extra points was no good. Richardson scored when 1:16 was gone in the second quarter.

Canyon got possession of the ball again on the Hereford 39 after the Whitefaces had tried to move the ball but lost it on a fumble from a double-reverse play.

In seven plays, Richardson scored again, this time from the four. Chuck Nester ran the extra points to give Canyon a 14-8 lead with 3:50 left in the half.

The rest of the time was played out with Hereford having the ball twice and Canyon once.

Beginning the second half, Canyon took off like a scalded bird, moving from the Canyon 41 to the Hereford 18 in no time at all. A holding penalty put the ball on the 29, and an offsides penalty put it back o nthe 34. Three plays put the ball back to the 20, but it needed to go to the 17 for a first down and the Eagles lost the ball.

The teams exchanged twice and the Eagles started moving again. From the Canyon 27, 10 plays put the ball on the Hereford 19, but a fumble on the 10th play gave Hereford the ball again.

Hereford moved back to midfield and kicked, then regained the ball on an Eagle fumble. But Nester intercepted a pass on the first play and the Eagles began moving from the Hereford 42.

Eleven plays put the ball on the Hereford five, with fourth down and goal to go. With the ball on the hash-mark on the west side of the field, the Eagles decided to try for a field goal although the angle was bad.

Eddie Boydstun booted the ball through the goalpost to make the score 17-8 with 2:28 left in the game.

Hereford had time for five plays after the kickoff, but did not have enough to get to the pay zone.

Richardosn has made all of the touchdowns for the Eagles this season, three in the Slaton game and two Friday night. Tommy Henderson made two points against Slaton, while Nester and Boydstun broke into the scoring column against Hereford.

Statistics of the game were:

Canyon		Hereford
17	First Downs	8
288	Yards Rushing	150
35	Yards Passing	22
6	Passes Tried	5
3	Passes Completed	2
2	Passes Intercepted	1
3	Punts	4
3	Fumbles Lost	3
18.3	Average	37.5
10/100	Penalties	7/85

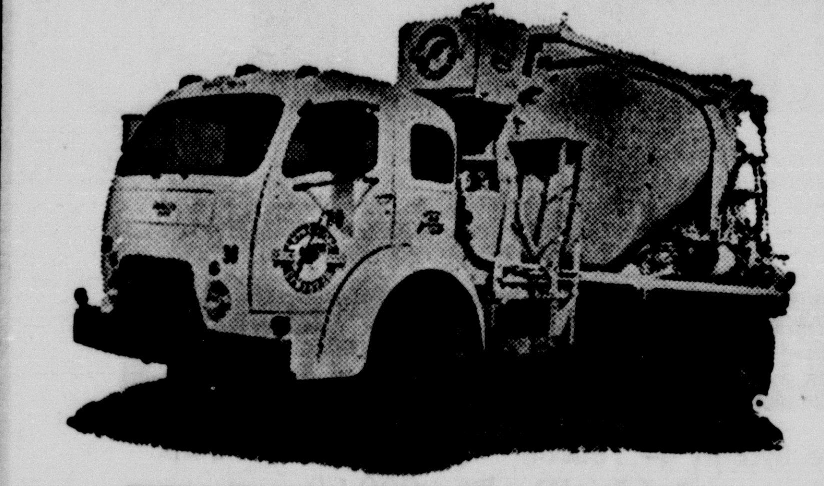

READY-MIX CONCRETE

THERE IS A DIFFERENCE IN CONCRETE

JIMMY CHRISTOPHER, MANAGER

CROWE-GULDE CEMENT CO.

Canyon OL 5-2828 Amarillo DR 3-4206

Five Added To College Faculty

Five new faculty and staff members for West Texas State College and the Panhandle-Plains Historical Museum have been announced by President James P. Cornette.

They include Dr. Winfred M. Stoker, associate professor of education, Larry W. Cook, instructor in English, Lillian L. Follum, instructor in physical education for women, Kenneth Dietrich, print shop operator, and Mrs. Larry W. Cook, archivist for the museum.

Dr. Stoker came to West Texas State from La Marque, Texas, where he has been a teacher and school principal since 1951. He was formerly a principal at Ozona. Dr. Stoker holds the B.A. and M.A. degrees from Baylor University and the Ed.D. from the University of Houston. He has also studied at Yale University. He is married and has three children.

Cook, who was an instructor at Texas Tech while working toward his M.A. degree, is from Levelland. He earned his B.A. degree from Tech in 1956, and has taught English at Wilson High School. He is a member of Sigma Tau Delta and Phi Alpha Theta, national English and history honorary fraternities.

A graduate of the University of Wyoming, Miss Follum has taught physical education in several Wyoming high schools. She will teach team and dual sports and direct intramurals at WT.

Dietrich earned his B.S. degree at WT last May, and has worked in the college print shop for three years. Dietrich was a member of the Buffalo Band, Kappa Kappa Psi, national fraternity for bandsmen, Buffalo Bills, and the Association of the United States Army.

Named to "Who's Who Among Students in American Universities and Colleges," Dietrich was a Distinguished Military Graduate. He holds a commission as second lieutenant in the Army Reserve, and will be called to active duty in May, 1959.

Mrs. Cook, whose home is in Seagraves, holds the B.S. degree from Texas Tech. She taught two years in Lubbock elementary schools, and for three summers was secretary for Dr. Seymour Conner, director of the Southwest Collection of Texas Tech. She was also a secretary for the Texas history department.

LILLIAN L. FOLLUM

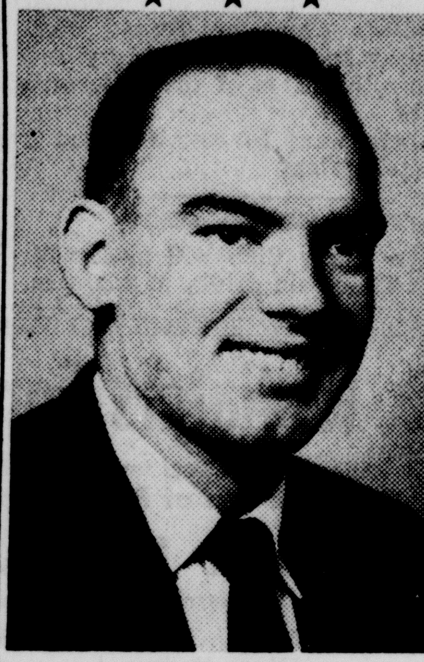

KENNETH DIETRICH

DR. WINFRED M. STOKER

MRS. LARRY W. COOK

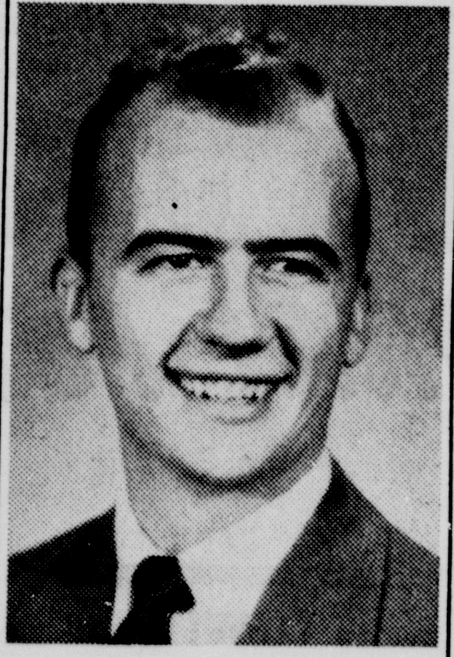

LARRY W. COOK

Mrs. Hines Gives Flower Program

A program on dry arrangements was presented by Mrs. K. E. Hines as the Canyon Garden Club met in the home of Dr. Leta Boswell Sept. 10. Mrs. Bill Downing told the club how to preserve leaves and flowers.

The club voted to join state and national garden clubs.

Individual pies and coffee were served to Mrs. Rena Bellah, Mrs. T. A. Black, Mrs. E. R. Cleavinger, Mrs. Levi Cole, Mr. and Mrs. Bill Downing, Mrs. Mark Foster, Mrs. D. M. Foster, Mr. and Mrs. C. R. Hillier, Mr. and Mrs. K. E. Hines, Mrs. W. E. Parker, Mr. and Mrs. Paul Rogers, Mrs. A. H. Prichard, Mrs. J. H. Thompson, Darthula Walker, Mrs. C. W. Warwick, Mrs. J. W. Norvel and Dr. Boswell.

Mrs. Molly Legg of Los Angeles visited for a few days last week with Mrs. W. H. McAtee.

Boat Races Set For Next Sunday

Sunday is the day for the second annual boat races at Buffalo Lake, sponsored by the Panhandle Boat and Ski Club.

Starting time will be 1:30 p. m., with all races going five laps around a one mile course. The event is free to the public.

Registration will be in the pit area, which is 200 yards west of the old red boathouse, and a driver's meeting will be held in the pit area at 12 noon.

GRANDPAPPY

SEE PAGE 3

HEAR THE EAGLE GAME OF THE WEEK

CANYON VS. PERRYTON

FRIDAY NITE — GAME TIME 7:50

Over KAMQ, 1010 On Your Dial

With

Webb Smith and Bill Cunningham

DR. BURWELL SOUTHERN

OPTOMETRIST

802 Barfield Bldg., Amarillo

Ph. DR 3-6772

OFFICES IN CANYON

Wednesday 9:00-12:00

Saturday 9:00-1:00

1410 Fourth Avenue

OL 5-4461

We've REMODELED at J. J. WALKER PRESCRIPTION LAB

FREE COFFEE SERVED WITH EACH PRESCRIPTION TURNED IN

Thanks to you

. . . our customers — through your local patronage and support for the past thirty years, we were able to completely redesign, remodel and restock our store for your added convenience . . .

Please come in and see for yourself.

J. J. Walker
J. D. Byrd, Pharmacist

"Everything in our store is new, except our friendliness and consideration for our customers."

You mean Reddy can heat my home, too!!!

Yes! All over America, folk are finding that modern electric heating is the perfect answer to winter indoor comfort. The 4 basic types of electric heating, 1. Wall panels, 2. Ceiling cable, 3. Baseboard, and 4. Heat pump, are safe, efficient, clean, healthful and effective in providing the finest in heating. Thermostatically controlled, you set your winter-comfort temperature as easy as you turn on a light. There are no flues or chimneys and so there is a savings in installation cost. If you're building or remodeling, better check up on modern electric heating — just ask your Public Service Company manager.

HEATING RATE
There's a new low electric heating rate now available. Your Public Service manager has the details — talk to him about it.

FREE BOOKLET
"The Inside Story of ELECTRIC CLIMATE CONTROL" — a new booklet that tells the facts about modern electric heating. If you're building or remodeling you'll want this booklet. Your Public Service manager has a copy for you.

SOUTHWESTERN PUBLIC SERVICE COMPANY

Chicken Served At Joint Meeting

Fried chicken and all the trimmings, including ice cream and cake, were served to the members and families of the Variety Ring and the Palo Duro Mother-In-Law Club last Thursday in the Farm Bureau building.

Games of "42" were played throughout the evening by Mrs. Jeanette Robbins and her brother, Mrs. Frank Seals, Mrs. Mae Johnson, Mr. and Mrs. Earl Burtz, Mr. and Mrs. Leonard Winters, Mr. and Mrs. Fred Marshall, Mr. and Mrs. J. C. Curb, Mrs. George Barker and Joyce, Mrs. Estell Rice, Mrs. P. L. Pitt, Mrs. Levi Cole and Mrs. John Burgess.

Mr. W. H. McAtee returned last week from a two weeks' visit with his son and children.

Umbarger News

Guests in the Elroy Artho home were Mr. and Mrs. John Wieck and family, Mr. and Mrs. Richard Friemel and family and the Sonny Gerber family.

Visiting the Raymond Batenhorsts were Mr. and Mrs. Joe Artho and sons, Mr. and Mrs. Sylvester Batenhorst and family, Mr. and Mrs. Harvy Artho and family, Mr. and Mrs. Louie Raef and family and Marcella Prizillas.

Mr. and Mrs. Ray Gerber and family visited in the Alvin Friemel home.

The Dennis Brandt family visited in the John Vorwald home.

Mr. and Mrs. Eddie Wieck and family spent the afternoon in the Roman Friemel home.

Rudy Friemel and family visited in the PeeWee Friemel home.

Mr. and Mrs. C. Westhoff and Mrs. A. Kleinsmith are visiting relatives in Nebraska.

Mr. and Mrs. Henry Gerber and family visited in the Louis Rossi and Henry Rossi homes.

Guests in the Ben Koch home were Mr. and Mrs. Vincent Friemel and Mr. Mrs. John Vorwald and family.

Mr. and Mrs. Math Gerber and family visited in the Leo Artho home.

Mr. and Mrs. Ray Gerber visited in the Math Albracht home.

Visiting in the Paul Artho home were Mr. and Mrs. Elmer H. Rienhart and family, Mr. and Mrs. John Wieck and family and Mr. and Mrs. Joe Artho and sons.

Spending the day in the Max Hoffman home were Carl Kleuskens and family and Mr. and Mrs. La Dean Adams and family.

Mr. and Mrs. J. L. Henderson and boys visited in the E. A. Stocker home.

Johnny Hoffman spent the day with Danny Stocker.

Louetta Leukus visited with Kathleen Batenhorst.

Mrs. Carl Kleuskens is doing nicely after her operation last Thursday.

Mrs. E. J. Friemel is expected to come home from the hospital soon.

Mrs. R. Hughes visited her parents, Mr. and Mrs. H. Bracht, Sunday.

Sister Mary Madalena from Mercy Hospital, Brinkley, Ark., is visiting her parents, Mr. and Mrs. Joe Friemel.

Dr. Waldo E. Houghton
OPTOMETRIST
802-3-4 Barfield Building
Amarillo, Texas
Phone DR2-7332

KING WHO?

SEE PAGE 3

Buffalo Band Has 'New Look'

Something new has been added to the West Texas State College Buffalo Band, and spectators at football games this fall will see a different type of half-time show.

The band, which should boast about 90 members, has been on the campus a week before the semester opens, practicing a new precision drill system used by only a few colleges in the nation.

Introducing the new marching technique is Dr. Ted Crager, who became WT's new music department head and director of bands on Sept. 1. The precision drill is similar to the maneuvers used by military teams, but employs a faster tempo — the bandsmen step off 156 paces each minute.

Arriving on the campus a week before the student body registers is also something new for the band. Members have followed a tight daily schedule to become familiar with the precision drill, and expect to have their routines ready when West Texas State plays Texas Tech Sept. 27.

"Our students have been enthusiastic and cooperative in learning the new system," Dr. Crager said. "It is new to both former band members and freshmen, because so few schools use it. It is difficult, and usually colleges and high school bands do not have enough time for rehearsals."

During the week the bandsmen have been on campus, they will have devoted some 2,000 man hours to perfect the precision drill. Dr. Crager said it usually takes about 1,000 man hours to prepare for a six-minute half time show. This time does not include time devoted to planning the program nor the musical rehearsal time.

The Buffalo Band has been marching on the practice field each day from 8 until 9:30 a. m., and from 10 until 11 a. m., members have held instrumental classes in brass, woodwinds and percussion.

The full band rehearses from 11 until noon, and again from 3 until 4 p. m. Ensembles and The Collegians, a dance band, rehearse from 1:30 until 2:30 p. m. All bandsmen are back on the practice field from 4:30 until 6 p. m. During the evenings they see films and have recreation.

Dr. Crager plans to play march music and music from Broadway musicals during the football season, and two trips to Lubbock and Abilene are planned. After football season, the band will start its concert season, which continues throughout the spring.

The new director is a graduate of Texas Tech and Columbia University. He was director of bands for the Lubbock public schools, and was director of the Monterey High School band.

Canyon Study Club Meets in Museum

The Canyon Study Club met at 7:30 p.m. Tuesday in the club room of Panhandle-Plains Historical Museum.

Mrs. Bob Lindsay Jr. introduced the speaker, Mrs. Robert Lindsay of Borger, who is past president of the seventh district of Federated Women's Clubs of Texas. Mrs. Lindsay spoke on the history and accomplishments of the Federated Clubs.

There were 10 members and 2 guests present.

AMITY CLUB TO MEET

The Amity Club will meet with Mrs. T. T. Fain Friday at 2:30 p.m.

Amarillo Study Club Meets at Williams

Mr. and Mrs. John A. Williams were hosts recently for a fellowship tea for members of the Amarillo Study Club.

Mrs. J. C. Ritter and Mrs. Williams received members and guests in entertaining rooms decorated with asters, gladioli and dahlias.

Movies of the Williams' trip to the northwest Pacific and Canada were shown.

Rebekah Lodge Meets Sept. 10

The Canyon Rebekah Lodge met Sept. 10 in the lodge room with Mrs. Myrtle Sparks presiding.

After a short business meeting, a social hour was held.

Refreshments were served to a visitor, Mrs. Vera Cole, past noble grand of the Queen of the Plains Rebekah Lodge of Amarillo, and 10 members. They were Mrs. Myrtle Stratton, Mrs. Hattie Brasuel, Mrs. Gladys Pitt, Mrs. Pearl Bowman, Mrs. Maye Bond, Mrs. May Johnson and Lottie Suggs.

Next meeting will be Sept. 24.

HALL COUNTY PICNIC SET

The third annual Hall County Picnic is Sept. 21 in Memphis City Park. All ex-Hall Countians are invietd to bring their lunch and attend. Ice water will be furnished.

Try Canyon News Want Ads!

Radiators For Every Need
Regardless of how much your Radiator leaks, we can fix it.
Complete line of Radiators for Cars, Trucks, Tractors
MILLER RADIATOR SERVICE
Distributors for Harrison and Stuart
612 Jefferson AMARILLO Phone DR6-6666
"Most Modern Radiator Shop in Southwest"
NO SIDE LINES

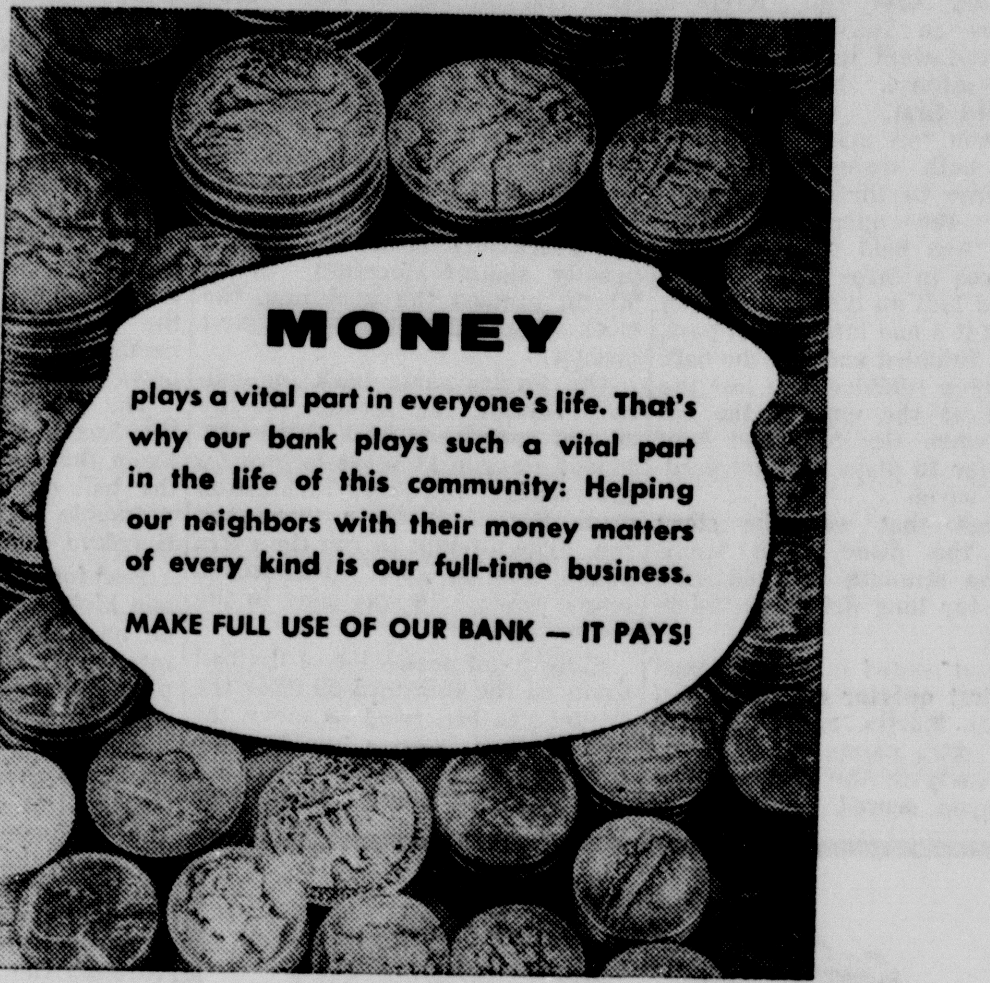

MONEY
plays a vital part in everyone's life. That's why our bank plays such a vital part in the life of this community: Helping our neighbors with their money matters of every kind is our full-time business.
MAKE FULL USE OF OUR BANK — IT PAYS!

First National Bank
Member Federal Reserve System — Federal Deposit Insurance Corp.
Deposits Insured Up To $10,000.00

Thompson's of CANYON, INC.
Since 1908
3 stores in 1 GIFT SHOP • FURNITURE • HARDWARE

*Trademark Applied For

THRIFT DAYS
SENSATIONAL FURNITURE BARGAINS

NEW! MODERN!
Extra Long (80")
BUMPER END SOFA
It's different! Genuine Perma-Rest construction. Long-wearing frieze upholstery. Will give your room a refreshingly new, modern look—at a budget price.
ONLY $113.95

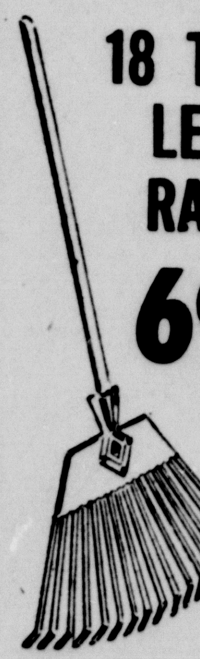
18 TINE LEAF RAKE 69¢
A $1.99 value everywhere!

• EXTRAORDINARY FURNITURE BARGAINS made possible by the combined buying power of more than 2300 independent, locally-owned BETTER LIVING FURNITURE STORES.
• WE ACTUALLY BOUGHT IN CARLOADS at rock-bottom prices—contracting for the entire production of several manufacturers when they needed business.
• EVERY SALE ITEM IS GUARANTEED TO BE AN HONEST BARGAIN, backed by our reputation as a local merchant.
• BUY NOW — we cannot duplicate these bargains when our present supply is sold.

12" Foam Rubber TOSS PILLOWS 98¢
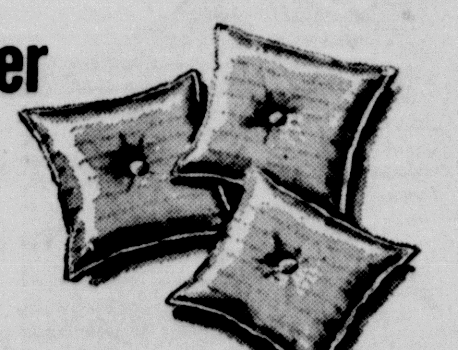
Worth twice our Thrift Days price! Buy several.

New Hi-Back Sofa and Chair
GENUINE PERMA-REST
ONLY $189.95
reg. $249.50
Latest high-back design . . . more comfortable . . . more stylish. Richly upholstered in nubby textured tweed. Decorator colors.

Designed Exclusively for BETTER LIVING FURNITURE STORES
MATCHING MR. AND MRS. SWIVEL ROCKERS

ONLY $44.50 reg. $54.50
ONLY $59.50 reg. $69.50
The best chair buys that we have offered in years! Both have guaranteed ADJUSTO-SWIVEL and solid oak frames. Upholstered in remarkably beautiful tweed frieze and soft kid-finish elastic supported back plastic with the "feel" of genuine leather. Limed oak or walnut.

SAVE TODAY AT YOUR BETTER LIVING FURNITURE STORE

Abraham Lincoln is credited by some with the shortest book review on record: "If you like this type of book," he is supposed to have written, "you'll enjoy this book."

It's hard to believe that so great a man could be so silly. And yet a surprising number of pretty smart folks absorb a book instead of digesting it. In such cases, they can say only, "I liked it," or "I was bored." There they stop.

Digging through our son's old story-books recently, we found a 20-year-old "Book Report" from grammar school days. Some teacher, no doubt an enthusiastic reader herself, had set him the task of stating in one sentence what each book was about, and in another sentence why he did or didn't like it. In 26 books listed, the subjects ranged through animals, adventure, fishes, trains, the stars, Indians, Treasure Island and Robin Hood. His comments reminded us of the one attributed to Lincoln.

Of Mickey Mouse: "It is about Mickey Mouse and how he saved the circus animals. I liked it because it had a problem and they solved it." And of Dotzie the Dancy Duck: "It is about a little duck who was chased out in the woods because she danced too much. I liked it because it was very funny." Some grown folks could do worse at writing book reviews.

People read for various reasons — to forget, to remember, to keep up with the Joneses, to satisfy curiosity, to stimulate thought, to keep from having to think. If more grown-ups had had teachers who made them write one-sentence book reviews in the fourth grade, there might be more readers who digest, not just absorb.

Mr. and Mrs. Claude Hickey of Memphis were in Canyon recently to visit Mr. and Mrs. Durwood Henderson.

Buffalo Twirlers

These five misses will perform as twirlers for the West Texas State College Buffalo Band this fall. From left to right are Judi Bingham of Amarillo, Audrey Beth Burnett of Memphis, Audra Watson of Plainview, La Verne Riley of Canyon, and Joan Brown of Hereford. All except Miss Riley, a sophomore, are freshmen. Miss Watson was elected head twirler.

SOIL CONSERVATION DISTRICT NEWS

It has been said that you can grow your nitrogen more cheaply than you can buy it.

Why not see for yourself by growing a soil improving crop following maize or cotton harvest?

Vetch or winter peas are both soil improving crops that are recommended by the Randall-Potter Soil Conservation District Supervisors.

On dryland, it is best to follow the land after growing a crop of vetch or peas. Unless you have plenty of rain in early spring, the soil improving crop may have dried out the land to such an extent that it would be unlikely to get up a good stand of maize or cotton.

Irrigated land is another situation. A crop of vetch or peas can be destroyed in the spring just ahead of planting your next crop. If the soil is on the dry side, you could pre-irrigate or water-up the next crop.

A soil improving crop will do several things for your land, above the addition of nitrogen.

The humus or organic matter added to the land will help to prevent surface crusting. When surface crusting is prevented or lessened, the soil will absorb rainfall at a faster rate. There is less runoff on fields that do not crust over during a rain.

The extra organic matter not only allows more water to soak into the soil, it acts like a sponge and helps the soil hold more water.

The extra organic matter in the soil will increase the bacterial and earth worm activity in the soil. The increased activity of the live population of the soil will increase the amount of soil nutrients are more available, then the most limiting factor to crop production is water. With plenty of rainfall or supplemental irrigation water, a soil improving crop will increase the yield of your next cash crop.

The Supervisors of the Randall-Potter Soil Conservation District urge you to call on the technicians of the Soil Conservation Service for assistance on your soil and water problems.

WHERE ARE THEY GOING?

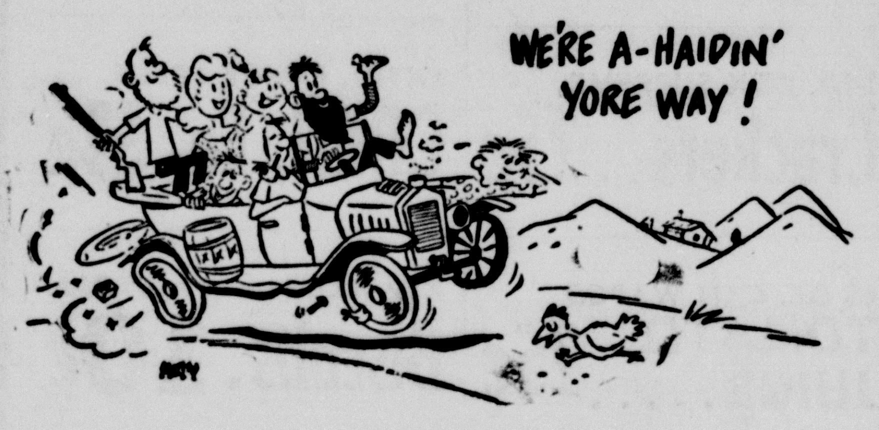

SEE PAGE 3

COUNTY RECORDS

Warranty Deeds

A. L. Watson and Betha G. Watson to the City of Canyon: Lot 8, Block 5, College Park Addition.

J. C. Whinnery and Virginia Faye Whinnery to Joe White and Roberta Lee White: Lot 8 and the east one-half of lot 9, Block 73, Conner Addition.

Michael J. Morris and Martha M. Morris to Bill Henry, lots 9 and 10, block 78, Conner Addition.

Berry O. Jacobsen and Etoile M. Jacobsen to Retta Hubbard, tract in block 54, Conner addition.

Harry P. Ball and Helen M. Ball to Jack D. Swatzell and Mary L. Swatzell, lot 7 and west 20 feet of lot 6, block 72, Conner Addition.

The Palisades Co. to M. R. Richard and Vera R. Richard, lots 1, 2 and 3, Palisades.

G. D. Inman and Billie Jo Inman to Guy W. Knowles and Johnnie Knowles, lot 5, block 75, City of Canyon.

Mazie Wrather to Martha L. Whitley, tract in section 174 and tract in section 175, block 2, A.B.&M. Survey.

Roger D. Whealy and Pearl E. Whealy to W. D. Compton and Jane W. Compton, lot 2, block 33, Conner Addition.

Lemuel Jarrett to Wesley Cox, lot 16, block 33, Conner Addition.

Johnie Courtney to L. S. Johnston, block 1, Bomar H. Addition.

A. L. Crossland and Imogene K. Crossland to Veterans Land Board of Texas, 16.72 acres of section 63, block 1, Tyler Tap Railroad Survey.

Veterans Land Board to John T. Oliver, 16.72 acres of Section 63, Block 1, Tyler Tap Railroad Survey.

A. L. Crossland and Imogene K. Crossland to Veterans Land Board of Texas, 16.08 acres of section 63, block 1, Tyler Tap Railroad Survey.

Veterans Land Board of Texas to Rex Lovelady, 16.08 acres of section 63, block 1, Tyler Tap Railroad Survey.

A. L. Crossland and Imogene K. Crossland to Veterans Land Board of Texas, 16.08 acres of section 63, block 1, Tyler Tap Railroad Survey.

Veterans Land Board of Texas to Kenneth K. Houtchins, 16.08 acres of section 63, block 1, Tyler Tap Railroad Survey.

A. L. Crossland and Imogene K. Crossland to Veterans Land Board of Texas, 16.08 acres of section 63, block 1, Tyler Tap Railroad Survey.

Veterans Land Board of Texas to Jack C. Hester, 16.08 acres of Section 63, block 1, Tyler Tap Railroad Survey.

W. J. Baird and Maxine Baird to H. R. Fulton Sr., lots 7 and 8, block 68, City of Canyon, and east 25 feet of lot 8 and all of lot 9, block 13, City of Canyon.

Fred F. Bell and Frankie Edna Bell to L. W. Cole, a tract of block 17, Victoria Addition.

William B. Davis and Sue Ann Davis to Carl J. Davis, east 30 feet of lot 21 and all of west 30 feet of lot 22, Johnston's Subdivision.

C. R. McPherson and Christene McPherson to C. T. Henry and Evelyn Henry, lot 13 and west 17 feet of lot 14, block 34, Conner Addition.

G. F. Crutchfield and Lula Mae Crutchfield to State of Texas, .595 acres of section 32, block 9, B.S.&F. Survey.

Don Vance and Paula Vance to John S. Urban and Willard M. Urban, lot 8 and east 10 feet of lot 9, block 21, City of Canyon.

B. R. McMorries and Bettie Jean McMorries to H. B. Jordan and Co., Inc., lot 1, block 2, Hill Side Estates.

James A. Stubblefield to P. H. Cain, 1.338 acres in Ben's Subdivision.

Wayland C. Angel to M. S. Downing, west 25 feet of lot 6 and east 25 feet of lot 7, block 34, Conner Addition.

R. G. Costley, Virginia Costley, Glenn Costley and Grace Costley to Robert E. Hayes, three acres in section 35, block 9, B.S.&F. Survey.

A. F. Minor and Mary C. Minor to John H. Hare and Emma Virginia Hare, four acres of section 86, block 6, I.&G..N. Survey.

Matilda Gaume to Robert J. Podzemny, a tract in section 1, block 2, J. Pointevent Survey.

L. C. Ruthart and Nora Ruthart to John E. Eudy and Kitty Eudy, west 55 feet of one-half of block 13, McGee and Hutson Addition.

L. C. Ruthart and Nora Ruthart to A. L. Triplett and Nora Triplett, a tract of block 13, McGee and Hutson Addition.

W. K. Bagley and Loreene Bagley to Don Standley, south one-half of block 77, Conner Addition.

Robert G. Costley, Virginia Costley, Glenn Costley and Grace Costley to the Veterans Land Board of Texas, 16.998 acres of section 35, block 9, B.S.&F. Survey.

L. S. Johnston and Flossie N. Johnston to William B. Davis, east 10 feet of lot 21, all of lot 22, and west one-half of lot 23, block 85, Johnston's Subdivision.

New! Guaranteed to KILL CRAB GRASS

PAX CRABGRASS and Soil Pest Control

acts 3 ways to give you a healthy, more beautiful lawn

Pax controls crab grass by killing the seed — the only really effective way to do the job. Apply now to kill next summer's crab grass. One application protects against reinfestation for at least one year. Pax will not injure desirable perennial grasses. Pax kills grubs, cutworms and other harmful soil insects. It feeds your lawn, too; quickly builds green, thick turf.

Guarantee: Use Pax now. If it does not eradicate at least 85% of the crab grass in your lawn, return the empty bag to your dealer. He will refund your money.

20 lb. bag $5.50 treats 800 sq. ft.

40 lb. bag $9.98 treats 1600 sq. ft.

EASY TO APPLY
Complete directions with each bag

TAYLOR-EVANS FARM STORE
CANYON — AMARILLO — TULIA

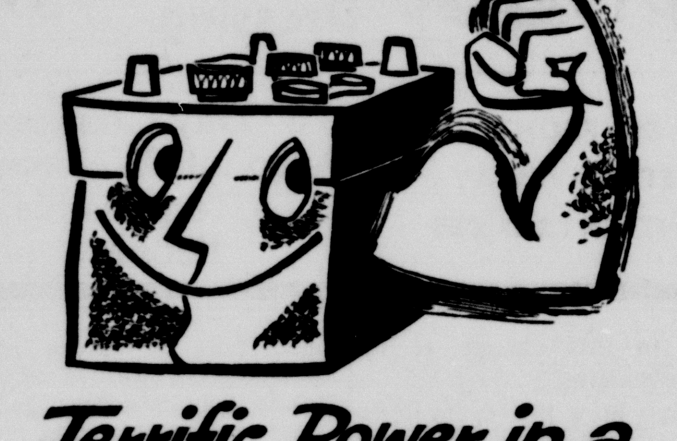

Terrific Power in a Small Package!

Like a top-flight athlete, a good automobile battery must have *emergency power*, to get you started under difficult conditions . . . and it also must have *staying power*, so you can depend on it year after year.

Phillips 66 Trop-Artic* Batteries give you *both kinds* of power . . . and lots of it! Silver plated grids help *preserve* the power of your Phillips 66 Trop-Artic Battery. You get the protection of a written guarantee.

Let your Phillips 66 Dealer take care of your present battery. He'll supply it with water, check the terminals, re-charge it if necessary. And when you need a replacement he can supply a powerful new Phillips 66 Trop-Artic Battery . . . a battery you can really depend on!

*A Trademark

Phillips 66

COME IN AND SEE

THE NEW JOHN DEERE 95 COMBINE

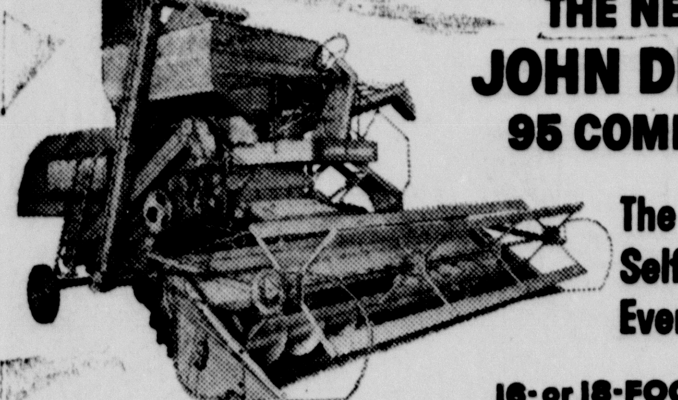

The Biggest Self-Propelled Ever Built!

16- or 18-FOOT CUT

You are cordially invited to come in and see the new John Deere 16- or 18-foot 95 Combine—the biggest self-propelled ever built. Here's practical bigness—bigness that pays off in many more acres harvested every day—in more grain or seed saved from every acre.

Behind the big cut of the 95 is a 40-inch feeder . . . a 40x22 rasp-bar cylinder . . . 5600 square inches of separating area . . . 4000 square inches of cleaning area . . . a big 80 h.p. John Deere Engine . . . and a 60-bushel grain tank.

Stop in the next time you are in town and see the remarkable new John Deere 95 Combine.

Texas Tractor & Equipment Co.

Your John Deere Dealer

Phone DR 6-6345 Amarillo, Texas 901 Johnson

See Us For JOHN DEERE QUALITY FARM EQUIPMENT

"Your Friendly Farm Store"

Check with . . .

Taylor-Evans FARM STORE FOR YOUR SEED WHEAT

- EARLY WICHITA
- CROCKETT
- CONCHO

Milling
Mixing
Grinding

- FEED
- SEED

NOW IS THE TIME TO FERTILIZE YOUR YARD

2 BLOCKS WEST OF DEPOT

BRING YOUR FEED TO US FOR GRINDING OUR MILL IS OPEN!

Have You Tried Anhydrous Ammonia? The LOW COST Nitrogen for big boosts in crop profits!

Building Total Rises in August

Nine building permits issued during August in Canyon brought the year's building total to just over $1.6 million. The permits totaled $65,400.

So far this year, the building total here is $1,600,231. Included in August's permits were three for new residences and one for an apartment house.

The permits were:

C. W. Davis, 2700 Sixth Avenue, addition, $400, Aug. 2.

J. L. Matthews, 810 15th Street, addition, $500, Aug. 4.

Wesley Cox, 2507 Seventh Avenue, move in residence, $1500, Aug. 5.

A. L. Triplett, 604 Seventh Avenue, residence, $400, Aug. 11.

H. L. Cook, 707 25th Street, residence, $18,000, Aug. 12.

J. S. Urban, 1702 Second Avenue, storage space, $100, Aug. 15.

Wm. A. Cooper Sr., 305 Conner Drive, residence, $14,500, Aug. 19.

Charles C. Graham, 2711 Fifth Avenue, apartment house, $25,000, Aug. 26.

H. R. Fulton Sr., 1305 Second Avenue, residence, $5000, Aug. 26.

Price --

Continued from Page 1

games. A period of informal recreation and fun, along with refreshments, will be held.

The First Baptist Church entertained the youth last week following the Hereford game. Following the Perryton game this week, the youth are invited to the First Christian Church.

After the Phillips game on Oct. 10, the First Presbyterian Church will host the group. The Calvary Baptist Church will be in charge following the Tulia game Oct. 31, and the First Methodist Church will close the series with the Friona game Nov. 7.

Tentative plans were made for the community-wide Thanksgiving services to be held this year on Wednesday evening, Nov. 26.

Hospital News

Mrs. Carl Kleuskens, Hereford, surgical
Ben Harold Prichard, surgical
Mrs. Ronnie Ratliff, Amarillo, medical
Mrs. F. D. Ferguson, Amarillo, surgical
Mrs. Charles E. Wright, surgical
G. H. Prichard, medical
B. F. Garst, Guymon, Okla., surgical
Mrs. Russell D. Cook, surgical
Jack W. Todd, Tulia, medical
Curtis Dale Mobley, surgical
Carl D. Jennings, Tulia, surgical
J. T. Hileman, medical
Roy R. Hunter, medical
Michael Swatzell, surgical
Bobby Brotherton, Hereford, surgical
Gerald D. Phipps, Plainview, medical
Mrs. W. J. Findley, medical
Mrs. L. S. Johnston, surgical
Mrs. Emma Coleman
Donnie Ray Melton, Amarillo, surgical

College Students

Courtney Reed White, medical
George William O'Dell, medical
John Franklin Thrasher, medical

Births

Mr. and Mrs. J. C. Caldwell of Canyon, a girl, born Sept. 10.

Mr. and Mrs. Billy R. Thompson of Hereford, a girl, born Sept. 14.

Mr. and Mrs. W. W. Hampton of Hereford, a boy, born Sept 15.

Coop Elevator Pays Farmers Dividends

Dividend checks from the Consumers Fuel Association and Elevator paid $52,000 to farmers in the area recently.

The sum represents 50 per cent of the firm's business last year. While the cooperative was paying for its buildings, it issued stock to members. With the finish of building payments, three years of stock have been retired.

Oldham Services Held Saturday

Services in the memory of Mrs. Laura C. Oldham were held at 10 a.m. Saturday in the Warren-LaGrone Funeral Chapel, with the Rev. Gerald Findley, pastor of the First Christian Church, and the Rev. Doyle Ragle, pastor of the First Methodist Church, as officiants.

Pallbearers were Marion Higdon, Bailie McCormick, Levi Cole, Forrest Gruner, Lee Foster, and W. H. McKee. Interment was in Dreamland Cemetery under the direction of Warren-LaGrone.

Mrs. Oldham, 83 died at 4:30 p.m. Thursday in the Thurman Rest Home of Amarillo following a long illness. She had been a resident of Canyon since 1898, when she moved here from Hale County. She was born June 16, 1875, in Taylor County.

She was a charter member of the First Christian Church and of the Order of the Easter Star in Canyon.

Her husband, Robert G. Oldham, died in 1937. Mrs. Oldham made her home at 1407 Seventh Avenue.

Surviving are one son, Clinton of Canyon; a daughter, Mrs. Pearl Gable of Liberal, Kan.; two sisters, Mrs. Sidney Fatheree of Fort Worth and Mrs. Dan Riston of Santa Anna, Calif.; four grandchildren and five great-grandchildren.

St. Ann's --

Continued from Page 7

rillo.

This coming Sunday, the congregation will hold an open house from 3 until 5 p.m. at the Rectory, 2007 Sixth Avenue, to honor their new pastor.

Rt. Rev. Mgsr. Wilfred Bosen has been appointed the new pastor of St. Mary's Church. Monsignor Bosen is one of the Diocesan Consultors for the Diocese of Amarillo. A native of Edwardsville, Ill., Monsignor completed his studies for the priesthood at the Pontifical Seminary Josephinum, near Columbus, Ohio.

Monsignor Bosen has held pastorates in the Diocese of Amarillo for over 25 years, and comes to Umbarger from Littlefield.

Father Comiskey replaces Father Leo Lavoie, who is now chaplain of the St. Mary of the Plains Hospital at Lubbock, and Rt. Rev. Mosgr. Bosen, replaces Rev. Andrew Matthaler, now of St. Joseph's of Rowena.

Jarrett's Uncle Dies in California

D. Jarrett of Beaumont, Calif., an uncle of Dr. R. P. Jarrett, died recently in his California home. Burial was in a Banning, Calif., cemetery.

Born in Granbury, Mr. Jarrett, 59, operated a fruit orchard in Beaumont until he suffered a heart attack in 1956. He had lived in California since World War II, except for a six-month period when he lived in Lubbock.

He was a part owner in the Wylie-Jarrett Drug store in Lubbock until he entered the Navy in 1942. He had attended West Texas State College before going to Lubbock in 1926.

His first name was Devereaux, but he was known by the initial "D."

Survivors include his widow, a step-daughter, a step-son, two brothers, four sisters and nieces and nephews.

Association Seeks Missing Addresses

Dreamland Cemetery Association has released the third in a series whereby the association hopes to locate the owners of lots in Dreamland Cemetery for whom no addresses can be found.

If you think you know any of these people, call or drop by Warren-LaGrone Funeral Home.

1. Bradham, Dudley, Lot S-8.
2. Bogart, Mrs. E. A., Lot N-6A.
3. Bennett, W. W., Lot EE-14.
4. Cooke, B. F., Lot A-17.
5. Caler, G. N., Lot A-18.
6. Coffee, T. D., Lot C-14.
7. Chesser, George, Lot F-1.
8. Cousins, R. B., Lot G-4.
9. Cain, W. S., Lot G-8.
10. Craven, J. F., Lot H-9.
11. Christian, J. S., Lot H-11.
12. Crawford, Mrs. Ura, Lot H-14.
13. Cayton, A., Lot H-28.
14. Cleveland, D. C., Lot I-5.
15. Cheyne, C. E., Lot I-27.

AH! SWEET MYSTERY

I think that I shall never see
A boy that's not a mystery
A boy who falls for every skirt
And then gets angry if you flirt
A boy who thinks it's cute to wear
A flat-top instead of hair
A boy who either drives too fast
Or accidentally has no gas.
But I guess this will have to do
'Cause I can't love a tree.
Can you? —Stolen

By the time you swear you're his,
Shivering and sighing,
And he vows his passion is
Infinite, undying—
Lady, make a note of this:
One of you is lying.

VARSITY
• THEATRE •

TODAY • WEDNESDAY
"CHASE A CROOKED SHADOW"
also PATTERSON-HARRIS FIGHT Pictures

THURSDAY • FRIDAY • SATURDAY

SPECIAL MIDNIGHT SHOW
SATURDAY 11:00 P.M.

SUNDAY • MONDAY • TUESDAY

Buffalo Food Store

FROZEN LIBBY'S CHOPPED BROCCOLI OR PEAS . . 19¢

PINKNEY'S BOLOGNA 3 Lbs. $1.00

WHITE SWAN COFFEE 77¢ LB.

KIMBELL'S 3 LB. CAN PURE VEGETABLE Shortening 69¢

EXTRA FANCY WASHINGTON DELICIOUS APPLES 20¢ Lb.

CHOICE FED BEEF — LB. ROAST . 59¢

5-LB. CANE SUGAR . 49¢

ELLIS 300 SIZE SPANISH RICE . . . . 19¢

10-LB. NO. 1 IDAHO POTATOES 49¢

HORMELS MINNESOTA 1st GRADE LB. BACON . 69¢

OUR VALUE 303 CUT 2 CANS GREEN BEANS . . . . 25¢

IDEAL 2 CANS DOG FOOD 29¢

NO. 1 FRESH LB. Tomatoes . 15¢

GRADE "A" FRESH DRESSED — LARGE FRYERS 75¢

ZEE 4 ROLL TOILET TISSUE 31¢

1-LB. BOX SUPREME Crackers . . 25¢

EXTRA FANCY FRESH CORN, Ea. 5¢

Pinkney's Pure Pork—2 lbs. Sausage 69¢

¼ LB. LIPTON'S TEA . . . 39¢

46 OZ. CAN WAPCO TOMATO JUICE . . . . . 25¢

KIMBELL'S CAN Biscuits . 10¢

SUN SPUN 2 LBS. OLEO . . 35¢

LARGE BOX White King or Breeze 31¢

ALL NEW MDSE BRACK'S 29c BAG CANDY . 23¢

SALAD BOWL BY KRAFT QUART Salad Dressing 39¢

Parking No Trouble Now

OFF STREET OR FRONT
USE 24TH STREET DRIVEWAY
TWO CONVENIENT ENTRANCES

30 Day Charge Accounts Welcome To Responsible People

By VERN SANFORD
Texas Press Association

How best to educate Texas children — and how to pay for it — will be a key issue in the upcoming legislative session.

Problems were spotlighted when the Hale-Aikin Committee made its report. Included were 12 recommendations for improvement or expansion of public education.

Several proposals reflect the concerns of the times. In an age of mounting traffic death tolls and almost universal availability of high-speed cars to teenagers, state-supported driver education was urged. In the face of widespread reports of the superiority of educational systems in other countries, the committee recommended state aid for classes for the "academically gifted." It also proposed increasing the school year from a minimum 175 days to 180 days plus five days for teacher training.

Other proposals were to provide state support for (1) more principals, (2) assistant superintendents in large districts, (3) pre-school teaching of children unable to speak English, (4) larger allowances for maintenance, (5) replacing school buses and paying drivers (6) buses for city children living more than two miles from school, and (7) state and local guidance services.

It also suggested basing teacher-pupil ratios on current attendance rather than figures for the year before and urged the setting aside of TV channels for future educational use.

Final decision on other recommendations was postponed until Sept. 15. These include raising the minimum pay for teachers $595 a year (from 3205 to 3800) and releasing state property taxes to allow for more local district collections.

Hale-Aikin Committee is a 24-member study group of lawmakers and private citizens set up by the last legislature to study public schools and make recommendations to the 1959 session. Grass-roots discussion has been going on for nearly a year in cities and counties over the state. Proposals being made now result from sifting and weighing of hundreds of ideas urged by educators and interested citizens.

Committee members are not blind to the likelihood of stiff legislative resistance to the additional money-spending called for by most of the proposals. Cost of the state minimum foundation program for the present school year is estimated at $349,416,000. H-A Committee's "enrichment" suggestions could add from $50,000,000 to $150,000,00 to that figure.

Most lawmakers already are feeling financially gloomy because of a predicted $140,000,000 gap between state revenue and cost of present programs — without any kind of improvement anywhere.

One committee member suggested that, while all the proposals might not be put into effect right away, they could serve as "a pattern for years to come."

What, Not How

Greater emphasis on what to teach, rather than how to teach will be reflected by this year's college graduates majoring in education.

A law passed in 1955 reguires future teachers, beginning with the 1959 grads, to have 40 per cent of their credits in subjects they will teach, 40 per cent in "cultural subjects," 20 per cent in education courses.

State Board of Education called attention to this change at its September meeting.

Board also hit a lick in its unrelenting battle against all plans to dip into principal of the permanent school fund for current expenses. Its resolution warned of possible "tragic consequences."

News Want Ads Get Results!

Mayor's Soap Box

(The opinions reflected herein are not necessarily those of the other two commissioners).

They tell me there are 95 per cent good people in our town. I don't believe our population is that great.

L-O-O-K-!

Bring Us This Ad For $100 Discount On One of These Beautiful Mobile Homes

45x10' TWO BEDROOM STYLELINE $4650

45x10' TWO BEDROOM FLEETWOOD $3995

ALSO FEATURING THE BEAUTIFUL NEW TRAVELITE

NIMMO Mobile Homes
2800 E. 10th DR3-2432

ATTENTION

Mary Beth Carter Stubblefield
Is Now Associated with the
HAPPY BEAUTY SALON

Mary Beth Has Completed Advance Training in Hair Styling

For Appointment Call
Happy Beauty Salon — 2832

THE CANYON NEWS
PHONE OL 5-2141

TIME IS MONEY!

YOU CAN'T AFFORD TO WASTE IT!

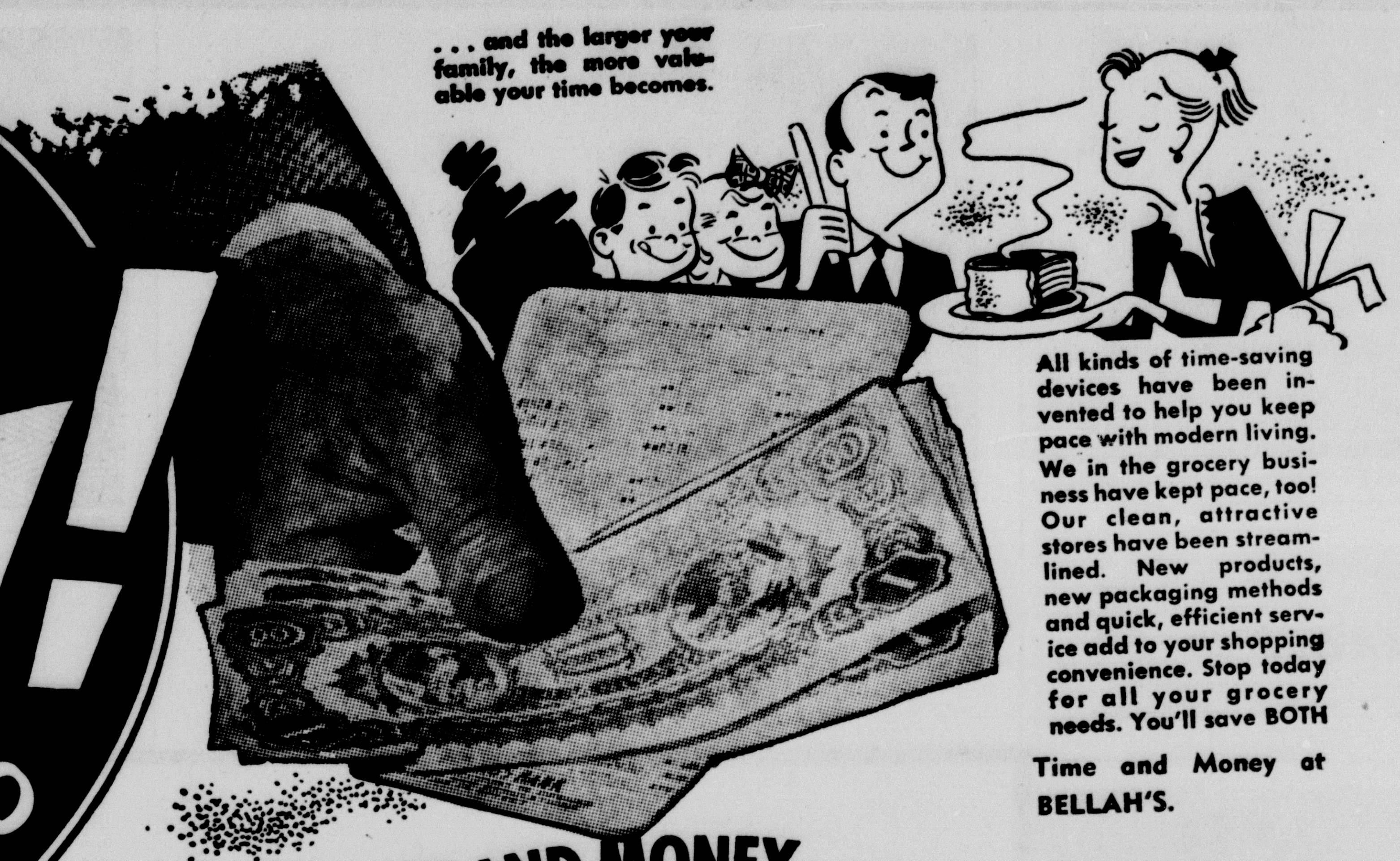

All kinds of time-saving devices have been invented to help you keep pace with modern living. We in the grocery business have kept pace, too! Our clean, attractive stores have been streamlined. New products, new packaging methods and quick, efficient service add to your shopping convenience. Stop today for all your grocery needs. You'll save BOTH Time and Money at BELLAH'S.

SAVE BOTH TIME AND MONEY BY SHOPPING REGULARLY AT ▸

JUMBO 12 IN PKG.
PIES . . . 45¢

ARMOUR 12 OZ. CAN
TREET . . 2 For 89¢

BELLAH'S

CANYON'S FRIENDLY SUPER MARKET

KLEENEX Large 400 Box 23c

MARTINELLIS
APPLE CIDER . . ½ Gal. 79¢

CAMPBELLS NO. 1 SIZE
VEGETABLE SOUP . 3 For 39¢

TENDER CRUST
BREAD, 1½ Lb. Loaf . . . 23¢

NORTHERN
NAPKINS, 80 Count . . . 11¢

Meat Buys

Treat yourself and purse to these better Meat Buys

Wilson's Corn King Lb.
BACON 59c

CUT FROM USDA GOOD
ROAST BEEF, Lb. . . . . . 49¢

FRESH GROUND
HAMBURGER, Lb. . . . . . 49¢

NICE AND LEAN
STEAK, Pork, Lb. . . . . . 59¢

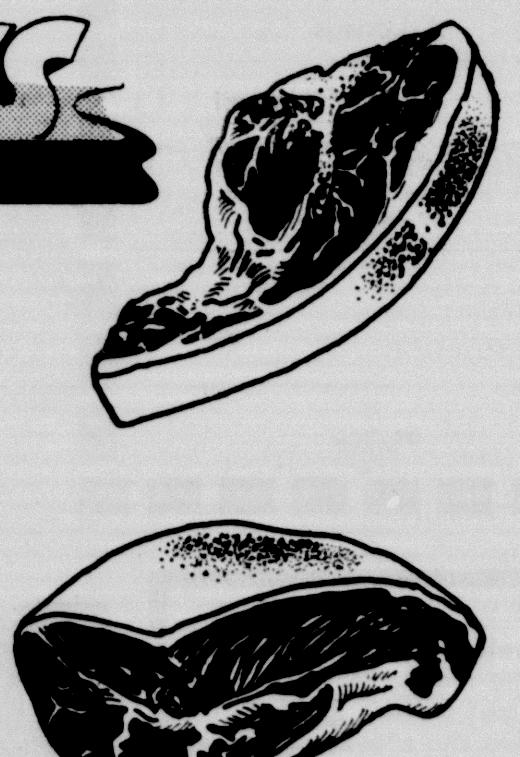

Nestles CHOCOLATE BARS 5c Size 10 For 39¢

PLANTERS 7½ OZ. CAN
COCKTAIL PEANUTS . 33¢

KRAFT MINIATURE 10½ OZ.
MARSHMALLOWS, 2 For . . 49c

LIBBY
BEEF STEW, 16 oz. Can 35¢

SHURFINE 20 OZ.
PEACH PRESERVES . . 39¢

MEADS FROZEN
ROLLS, 24 in Pkg. . . . 25¢

PET RITZ FROZEN
APPLE PIE, 24 oz. 49c

LIBBY FROZEN
LEMONADE, 6 oz. Can, 2 For 19c

The Most Beautiful fruits & vegetables and you can't beat the prices

COOK BOOK — 39c SIZE
ANGEL FOOD CAKES . . . . . . 33¢

SHURFINE
SALAD DRESSING, Quart . . . . 39¢

PHILADELPHIA
CREAM CHEESE, 8 oz. . . . . . . 35¢

HUNTS LARGE ECONOMY
CATSUP, 20 oz. Bottle . . . . . . 25¢

GOLD MEDAL
FLOUR, 10 Lb. Sack . . . . . . 89¢

Red Delicious Lb.
APPLES 10c

OKRA, Local Grown, Lb. . . . 12½¢

1 LB. CELLO BAG
CARROTS, Texas . . . . . 3 Bags 19¢

SWEET POTATOES, Maryland Sweets . LB. 9¢

SUGAR Pure Cane 5 Lb. Sack 39c

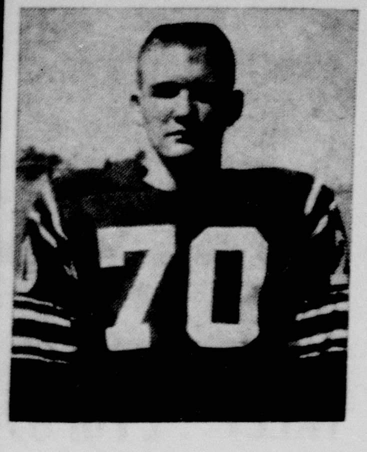

BILL CORNETTE
. . . Left Tackle

Bill wears No. 70 and weighs 195 pounds. He is a junior and lettered one year.

SOUTHWESTERN PUBLIC SERVICE COMPANY

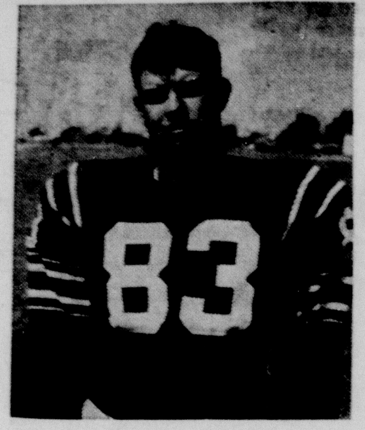

GEORGE PRICHARD
. . . Left End

George wears No. 83 and weighs 170 pounds. He is a sophomore and played on the B squad.

M. E. MOSES
5c - 10c - 25c - $1.00 Store

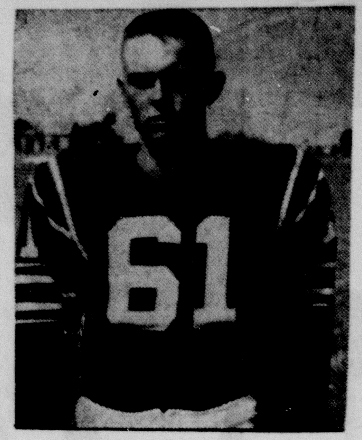

HOWARD LISLE
. . . Left Guard

Howard wears No. 61 and he weighs 145 pounds. He is a junior and played on the B squad.

WARREN'S

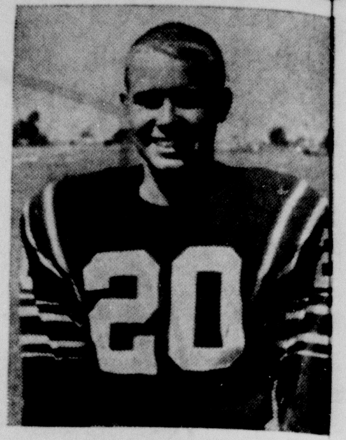

RONNIE HUYCK
. . . Fullback

Ronnie wears No. 20 and weighs 155 pounds. He is a senior and lettered two years. Last year he had 37 carries for 110 yards or 3.00 average. He attempted one pass; ran three touchdowns for 18 points.

J. J. WALKER PRESCRIPTION LAB
J. D Byrd, Pharmacist East Side of the Square
See Our Completely Remodeled Store

EDDIE BOYDSTUN
. . . Left Halfback
Co-Captain

Eddie wears No. 45 and weighs 190 pounds. He is a senior, and lettered three years. He carried the ball 173 times for 857 yards, a 4.95 average. He attempted 11 passes, completed 3, had 4 intercepted, good for 94 yards. He received 1 pass for 3 yards last year. He punted 5 times for 171 yards, a 34.20 average. He attempted 12 extra points, making 9 last season. He scored 35 points last season.

COLE & DAVIS
INSURANCE
Insurance for Your Every Need
"Let's Go Eagles" "Let's Go Buffs"

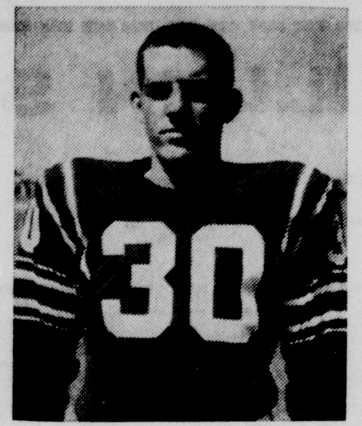

TOMMY HENDERSON
. . . Right Halfback

Tommy wears No. 30 and weighs 170 pounds. He is a junior, lettered 1 year; last year he carried the ball 44 times for 208 yards, a 4.73 average. He had 12 points in scoring to his credit.

★ ALWAYS OUTSTANDING VALUES
TAYLOR-EVANS FARM STORE
Your Friendly Farm Store
FEED ● SEED ● FERTILIZER ● INSECTICIDES
CUSTOM GRINDING

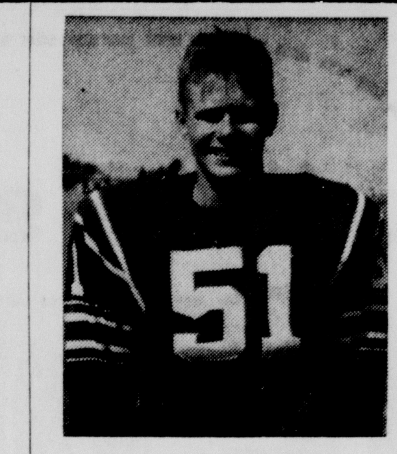

JERRY PARKER
. . . Center

Jerry wears No. 51 and weighs 169 pounds. He is a senior and played on the B squad.

HOSEA FOSTER
INSURANCE - AUTO LOANS - FARM LOANS
Canyon, Texas
Dial 5-2121

LARRY KITCHENS
. . . Right Tackle
Co-Captain

Larry wears No. 72 and weighs 170 pounds. He is a senior and was a squad man last year.

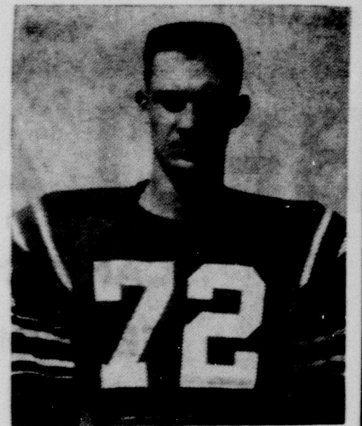

McATEE & WARWICK
MOTOR SERVICE
AND SUPPLIES
510 23rd St. Call OL 5-3171

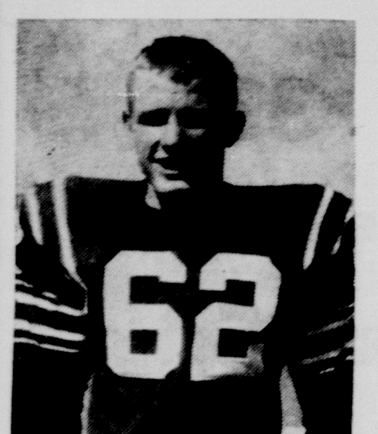

ROY HARRIS
. . . Left Guard
Co-Captain

Roy wears No. 62 and weighs 165 pounds. He is a senior and has two letters at Canyon High.

FEED — SEEDS — GRAIN
CONSUMERS FUEL
ASSN. & ELEVATOR
ASK FOR P.C.C. FEEDS
ARNOLD PRICHARD, Mgr.

DWAYNE LEDBETTER
. . . Right Guard

Dwayne wears No. 63 and he weighs 165 pounds. He is a senior and lettered one year. He received one pass for 13 yards last year.

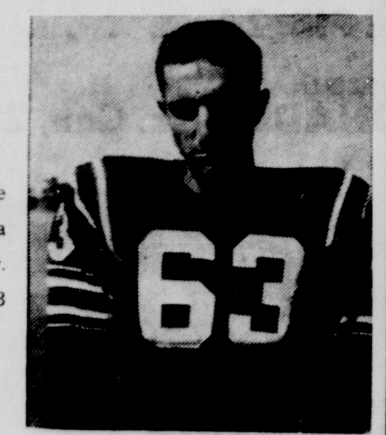

JENNINGS MEN'S WEAR
We have a complete shoe repair shop
1609 4th Ave. Phone OL5-2568

BACK THE EAGLES!

FRIDAY NIGHT, SEPT. 19
BUFFALO STADIUM -- 8 p. m.

CANYON EAGLES
VS.
PERRYTON RANGERS

THIS WEEK'S WINNERS!
FIRST PLACE—TIE
MANUEL KESNER
Canyon, Texas
LAWRENCE BROTHERTON
1813 5th Ave., Canyon
SECOND PLACE
BARBARA BROWN
Box 555, Canyon
THIRD PLACE
J. D. BYRD
2310 6th Ave.

PIGSKIN PICKIN'S ENTRY BLANK

1. Canyon	☐	Perryton	☐
2. West Texas	☐	Virginia Tech	☐
3. Amarillo	☐	Paschal	☐
4. Darrouzett	☐	Beaver, Okla.	☐
5. Dumas	☐	Dalhart	☐
6. Texas Tech	☐	Texas A&M	☐
7. Dimmitt	☐	Hereford	☐
8. Baylor	☐	Arkansas	☐
9. Happy	☐	Friona	☐
10. Arizona State	☐	Univ. of Hawaii	☐

Tie Breaker

Levelland ______ Monahans ______

Name ______

Address ______

Town ______ Phone ______

CONTEST RULES

- Weekly contests open to everyone except employees and families of this newspaper. Entries to be judged by the staff. All decisions of the judges are final. In case of tie, prizes will be divided.
- Check the winners in the first 10 games; give the score in the tie-breaker game. All entries must be turned in to The Canyon News by Friday noon of each week.
- Entries may be on this blank or on reasonable facsimile.
- Winners will be notified and their names announced Wednesday.

1st PRIZE—$4
2nd PRIZE—1 YR. SUBSCRIPTION
3rd PRIZE—$1

RANGERS' RECORD 1957

Perryton 6 — Canadian 0
Perryton 26 — Clarendon 7
Perryton 28 — Dalhart 25
Perryton 7 — Canyon 20
Perryton 12 — Phillips 29
Perryton 27 — Quanah 13
Perryton 26 — Childress 12
Perryton 58 — Shamrock 6
Perryton 25 — Guymon 6
Perryton 19 — Wellington 13

District 3-AA
Colors — Scarlet and White
Nicknames—Rangers

EAGLES SEASON 1957

CANYON 26	SLATON	13	CANYON 6	TULIA	6		District—1-AA
CANYON 7	HEREFORD	0	CANYON 12	DIMMITT	19		Colors—Purple & White
CANYON 20	PERRYTON	7	CANYON 26	MULESHOE	21		Nickname—Eagles
CANYON 19	DUMAS	20	CANYON 27	OLTON	27		
CANYON 0	LITTLEFIELD	21	CANYON 34	DALHART	14		

SCHEDULE 1958 SEASON

Sept. 5 —Slaton — There	Oct. 10—Phillips — Here	Head Coach—Bill Davis
Sept. 12—Hereford — Here	Oct. 17—Dalhart — There	Assistants
Sept. 19—Perryton — Here	Oct. 31—Tulia — Here	Bill West James Kauffman
Sept. 26—Dumas — There	Nov. 7 — Friona — Here	John Howle
Oct. 3 —Wellington—There	Nov. 14—Dimmitt — There	

BOB WINN
. . . Right Halfback

Bob wears No. 35 and weighs 140 pounds. He is a senior and was on the B squad.

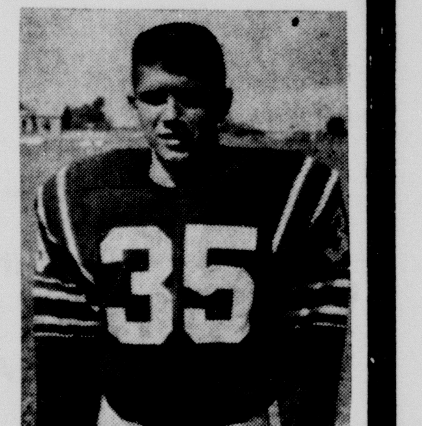

STERNENBERG LUMBER CO.
LUMBER AND BUILDING MATERIALS

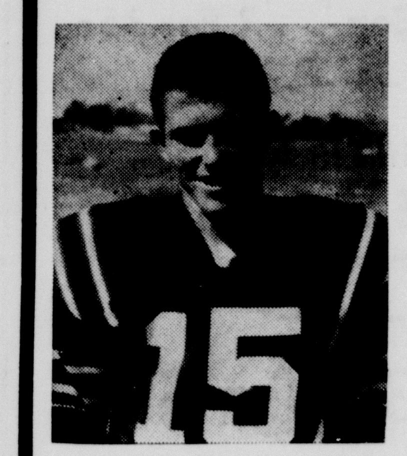

LARRY BROTHERTON
. . . Left Halfback

Larry wears No. 15 and weighs 140 pounds. He is a senior and was a squadman. He carried the ball four times for 13 yards or 3.25 average. He caught one pass for 14 yards.

BELLAH'S SUPER MARKET
Canyon's Super Market
Bob Bellah, Manager

DALE HENRY
. . . Left Tackle

Dale wears No. 64 and weighs 170 pounds. He is a senior and lettered one year.

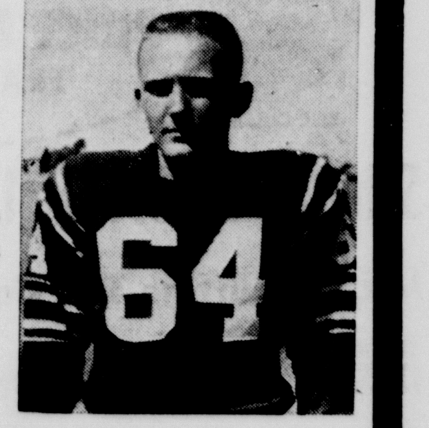

Phillips 66
BRASHER OIL CO.
We're Pumping for You, Eagles"
YOUR PHILLIPS DISTRIBUTOR
Tom Brasher

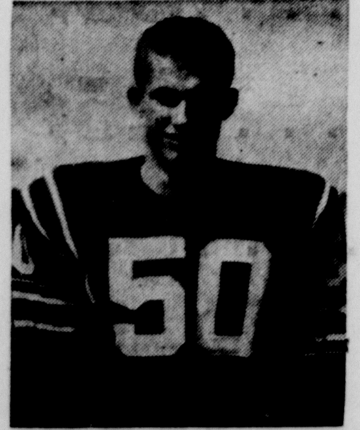

JIM BRASHER
. . . Left Tackle

Jim wears No. 50 and weighs 170 pounds. He is a senior and lettered one year.

COLE & MOORE
We take better care of your car
Phone OL 5-3222 Firestone Tires
In the same location for 24 Years

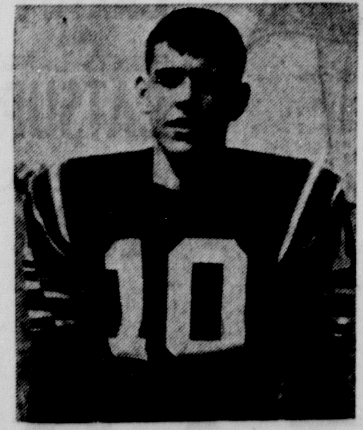

JERRY RICHARDSON
. . . Quarterback

Jerry wears No. 10 and weighs 155 pounds. He is a junior and lettered one year. He appeared in the last games of the season, and is expected to start at quarterback this season.

"Let George do it"
BLACKWELL INSURANCE AGENCY
Insure and Be Sure

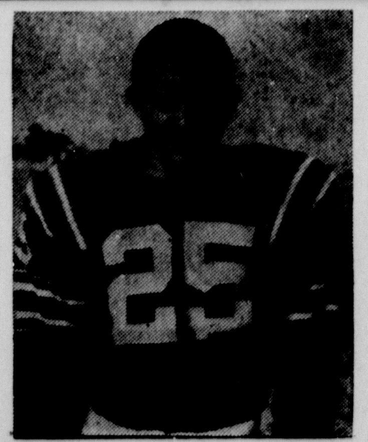

ROSS BOND
. . . Right End

Ross wears No. 25 and weighs 145 pounds. He is a senior and played on the B squad.

Please drive safely to and from the game
HAROLD'S
TEXACO SERVICE
Across the Highway from the Stadium
We are your car's best friend

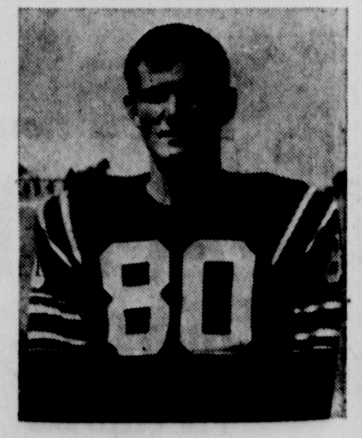

MIKE POOLE
. . . Left End

Mike wears No. 80 and weighs 160 pounds. He is a junior and was a squad man last year. He has the third fastest time in the state in one of the racing meets.

Discuss the game at the
CANYON DRUG
1519 4th Ave. Canyon, Texas
Eagle Football Tickets On Sale Here
Riley Troth — Registered Pharmacists — John Smotherman

RICHARD PURCELL
. . . Quarterback

Richard wears No. 11 and he weighs 145 pounds. He is a junior and played on the B squad.

● Make Humble Service Your Football Headquarters
JOHNNIE'S
HUMBLE SERVICE
Atlas Tires — Pick Up and Delivery Service

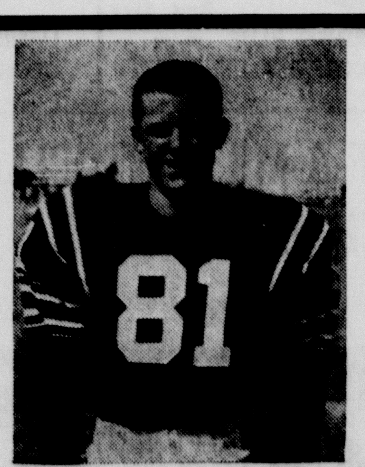

CRAIG HINGER
. . . Right End

Craig wears No. 81 and weighs 150 pounds. He is a senior and played on the B squad.

Your Authorized Ford Dealer
TRUITT-TOWNSEND
FORD SALES AND SERVICE
Come in and Let's Trade

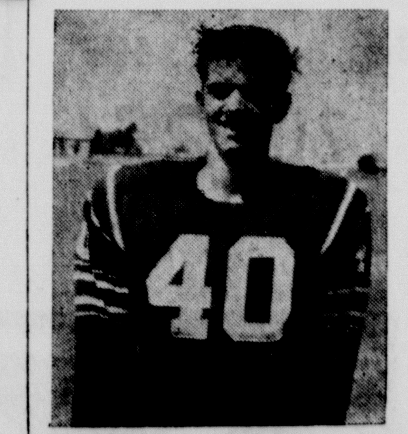

RONALD FRANKS
. . . End

Ronald wears No. 40 and weighs 155 pounds. He is a senior and played on the B squad.

BYARS
SHAMROCK SERVICE
CLOUD MASTER - TRAIL MASTER
GASOLINES
507 23rd St. — Hwy 87 to Lubbock

BILL CULLEN SAYS:
"Be sure to enter today!"

"THE PRICE IS RIGHT"
Family Contests

THIS IS A "PRICE IS RIGHT" FEATURE
BILL CULLEN

Velveeta CHEESE SPREAD . 2 LB. BOX 77¢
SHURFINE PEACH PRESERVES, 20 oz. Jar . 39c
GARDEN SWEET PEAS, Libby's 303 Can . . 2 For 35c

THIS IS A "PRICE IS RIGHT" FEATURE
BILL CULLEN

SHURFINE ALL VEGETABLE SHORTENING . . 3 Lb. Can 69¢
SHURFINE SALAD DRESSING, Quarts . . . 39c
SALAD OIL, Shurfresh Quarts . . 49c

THIS IS A "PRICE IS RIGHT" FEATURE
BILL CULLEN

Schilling's COFFEE, 1 Lb. . 79¢
MILK, Shurfine Tall Cans . . 2 For 25c
SHURFINE INSTANT MILK, 5 Qt. Size . . 33c

Fruits & Vegetables

TOMATOES . . . . . . Lb. 10¢
IDAHO RUSSETS POTATOES, 10 Lb. Bag 49c
TOKAY GRAPES . . 2 Lbs. 25¢
MARYLAND SWEETS SWEET POTATOES, Lb. 10c

NOT ONE BUT 12 SEPARATE CONTESTS

ALL CONTEST Reg. Size 43¢	IMPERIAL CONTEST 1 LB. 41¢	DOVE CONTEST Reg. Size 2 FOR 39c
LUX LIQUID CONTEST LARGE 41¢	LUX CONTEST REG. 3 FOR 31c	SPRY CONTEST 3 LB. CAN 89¢
WISK CONTEST PINT 39¢	SURF CONTEST REG. 35¢	BREEZE CONTEST GIANT 79¢
PEPSODENT CONTEST Toothbrush 69c Economy 69c	RINSO BLUE CONTEST Reg. Size 35¢	LIFEBUOY CONTEST Reg. Size 3 FOR 31c

OVER HALF-A-MILLION DOLLARS WORTH OF PRIZES

Bill Cullen
Star of the "PRICE IS RIGHT"
NBC-TV

SCOTKIN LUNCHEON SIZE NAPKINS . . . . . 2 For 29¢
SCOTT TOWELS, Reg. Roll . . 19c
REYNOLDS FOIL, 12"x25' Roll . 27c
DOG FOOD, Roxey . . . . 4 For 29c
TREND LIQUID DETERGENT . . QT. CAN 69c

THIS IS A "PRICE IS RIGHT" FEATURE
BILL CULLEN

SUGAR, Pure Cane, 10 Lbs. 98¢
SWIFTS Honey Cup MELLORINE, ½ Gal. 35c

Quality Meats

PICNICS . . . . LB. 39¢
SALT PORK, Nice Lean, Lb. . . 43c
SLICED AMERICAN CHEESE, Lb. . . . 49c
BOLOGNA, Chunk Style, Lb. 39¢

Taylor & Sons
FOOD STORE

YOUR HOME TOWN BOYS
CASH AND SAVE

WE RESERVE THE RIGHT TO LIMIT QUANTITIES